

Date : 12.05.2014

COMMERCIAL TAXES DEPARTMENT

**STATISTICAL COMPENDIUM
(A TIME SERIES REPORT)**

2012 - 13

STATISTICS AND RESEARCH CELL
O/o THE COMMISSIONER OF COMMERCIAL TAXES
CHENNAI - 600 005.

PART - I : GENESIS OF THE COMMERCIAL TAXES DEPARTMENT

1. HISTORY OF THE SALES TAX:

Tamil Nadu was the first to introduce General Sales Tax through enacting the Madras General Sales Tax (MGST) Act, 1939. This Act was enacted with a view to compensate the loss in revenue caused by the introduction of prohibition. At the time of introduction of the new tax, the tax system was essentially a multipoint one (Tax payable at all the points of transactions). The rate of General Sales tax prescribed was very low with a provision for exempting small Traders.

- All traders with an annual turnover of less than Rs. 10,000/- were exempted from tax.
- Tax levied at a flat rate on traders with an annual turnover of Rs. 10,000 to 20,000 was Rs. 5.00 per month.
- In respect of traders with an annual turnover exceeding Rs. 20,000, the tax rate was 1/2 % of the turnover.

The following were the exempted categories.

1. Sale of agricultural or horticultural products produced by the producer.
2. Bullion, Species of cotton, cotton yarn and handloom cloth.
3. Certain commodities, which were taxed under special enactments.

1.1. CHANGES BROUGHT ABOUT BETWEEN 1939 AND 1958.

During the half-century period from 1939, the Sales Tax Act of 1939 has undergone numerous changes and the rates of tax were revised on several occasions to meet the needs of the administration and its policies and to suit the conditions of the trade and common public.

Changes during 1940 : The Sales tax was reduced from 1/2 % to 1/4 % for annual turnover exceeding Rs. 20,000

Changes during 1943 : Turnover slab and tax rates were changed.

Turnover Rs. 10,000 to 15,000 - Rs. 8.00 per month

Turnover Rs. 15,000 to 20,000 - Rs. 12.00 per month

Turnover above Rs. 20,000 - 1 % of turnover

Changes during 1948 :

1. Rating on a slab basis was abolished. Flat rate was introduced at 3 pies (1/2 Anna) in a rupee or 1- 9/ 16 % of turnover.
2. An additional tax of 3 pies / 6 pies per rupee for the first time was introduced for certain commodities which were treated as luxuries.
3. The following commodities were brought under single point levy

Cotton yarn	-1/2%
Bullion and species of cotton	-1/4%
Handloom Cloth	-1/2%

4. Compulsory registration was implemented for all traders with turnover exceeding Rs. 7,500

Changes during 1949 :

A special rate of 4-1/2 pies (3/4 anna) per rupee was fixed for hotels having an annual turnover exceeding Rs. 25,000.

Changes during 1957:

On the request of the traders, 19 commodities were brought under single point tax ranging from 2 to 8 %.

1.2 TAMIL NADU GENERAL SALES TAX ACT 1959. (TNGST)

During 1959, the rates, base and structure of the general sales tax underwent significant changes. The present day system of general sales tax in the State is basically governed by this enactment. This Act came into effect from 1st April 1959.

Levied at a negligible rate of half percent in 1939, this tax rate was gradually increased to 5 percent as a general multipoint tax and to several higher slabs upto 20 percent under single point, on a large number of commodities. All the States agreed to adopt Floor rate for all commodities with effect from 1.1.2000. The rate of tax of around 40 commodities was increased with effect from 23.1.2000 on par with Floor rate, the items that were raised to uniform floor rates in 1999-00, 2000-01 and 2001-02. (55 percent in respect of Foreign Liquor and 24 % in respect of Petrol are special rates).

TNGST is the major enactment administered by this Department yielding the bulk of the revenue to the State. The revenue under TNGST for 2004-05 was Rs. 11421 crores (82.12 %) as against the total revenue of Rs. 13907 crores under all Acts.

1. Exemption Limit:

The traders whose total turnover is upto Rs. 3 lakhs have been exempted from the payment of sales tax and registration with the Commercial Taxes Department.

2. Self Assessment:

An innovative assesment process by name ' Self Assessment ' or ' Summary Assessment ' has been introduced in the State. The traders whose total turnover upto Rs.One crore need not undergo the usual procedures of Assessment.

During the course of Budget presented for the year 2000-2001, one of the measures announced to streamline the tax levy system and make the Act and its provisions more dealer / assesseees friendly, was the announcement of the scheme of self assessment to dealers who are having a total turnover upto Rs.One crore. They will have to furnish a certificate issued by a Chartered Accountant, certifying that he has audited the accounts and that the accounts have been drawn up correctly and that the tax computations have been made according to the relevant rules. Subsequently, it was announced that the dealers whose turnover is less than Rs. 20 lakhs need not produce the Auditor Statement.

3. Registration Procedure:

Registration of dealers is the first step in the scheme of the Act. The procedures have been simplified with uniform initial security deposit to all dealers. Registration Certificate will be issued within a week from the date of application.

In order to avoid unnecessary delay in the issue of registration certificate and renewal of registration, the following instructions have been issued from the Department

- (i). The registering authority shall issue the Certificate of Registration within a week from the date of receipt of application, if all the requirements indicated in the application form are satisfied and the registration fee had also been paid.
- (ii). The place of business need not be inspected before the issue of Registration Certificate.
- (iii). In respect of dealers registered under the companies Act (or) who have been doing business continuously for a period of five years, renewal of registration will be given for five years at a time.

Tamil Nadu Additional Surcharge Act 1971 was abolished and merged with Tamil Nadu General Sales tax.

1.3. Tamil Nadu Additional Sales Tax Act 1970 : (AST)

Under this Act, Additional Sales Tax is levied at the following rate with effect from 1.4.98

Rate of Tax on Taxable Turnover

<u>Taxable Turnover.</u>	<u>Rate of Tax</u>
Exceeds Rs. 10 Crores but does not exceed Rs. 25 Crores	- 1.00%of the Taxable Turnover
Exceeds Rs. 25 Crores but does not exceed Rs. 50 Crores	- 1.50 % of the Taxable Turnover
Exceeds Rs. 50 Crores but does not exceed Rs. 100 Crores	- 2.00 % of the Taxable Turnover
Exceeds Rs. 100 Crores but does not exceed Rs. 300 Crores	- 2.50 % of the Taxable Turnover
Exceeds Rs. 300 Crores	- 3.00% of the Taxable Turnover

1.4. Central Sales Tax Act 1956 : (CST)

Central Sales Tax is the second most important Act administered by Commercial taxes Department. The Central Sales Tax Act 1956 provides for the levy of Tax on the sales, which takes place in the course of Inter State Trade and Commerce. The industries situated in the Special Economic Zones are exempted from payment of any tax. The following is the mode of taxation.

- i. Sales of non-declared goods to registered dealers and Govt. Departments
 - (a) Against C or D forms - 4% or State rate whichever is lower.
 - (b) Otherwise -10% or the local rate which ever is higher.
- ii. Sales of declared goods with C or D form - State rate
- iii. Sales of declared goods without C or D form -Twice the local schedule rate.

The CST rate reduced from 4% to 3% w.e.f. 1.4.2007 and further reduced to 2% w.e.f. 1.6.2008

- iv. Units situated in the Special Economic Zones are exempted on their purchases for the specific purpose from anywhere in India subject to the prescribed condition.

1.5.Tamil Nadu Entertainment Tax Act 1939.

This enactment govern the levy of taxes on cinematograph exhibition, Cable T.V, Amusement Parks, Recreation Parlour and Horse races to which persons are admitted on payment.

The rate of Entertainment tax is as follows :

(a) Entertainment Tax on Cinema Houses :

Type of Area	Rate of Tax
Municipal Corporations, Municipalities, Special Grade Theatres, Permanent or semi permanent within 5 Kms from the outer peripherals limits of these areas	15% on the Gross payment for admission for a new film 10% on the Gross payment for admission for an old film (Other than Tamil film)
Other Areas (Other then item 1 above)	10% on the Gross payment for admission for old or new film (Other than Tamil film)
All Areas	15% of the Gross value of admission for dubbed films (Other than Tamil film)
All Areas (G.O.No.147 CT & R Dept. Dated 20.11.2006)	No Entertainment Tax is payable on the Old/New film, if the film is named in Tamil (w.e.f.22.07.2006)

(b) Entertainment Tax on Cable T.V.:

The Government decided to shift the levy on cable T.V from local bodies to Commercial taxes Department. From 1.06.2003 the following Compounding tax rates are introduced on the basis of cable connections.

Cable T.V Operators location:

- | | |
|---------------------------------|---------------------|
| (i) in Municipal Corporations: | Rs. 6,000 per month |
| (ii) in Municipalities: | Rs. 3,000 per month |
| (iii) in Town Panchayats: | Rs. 1,500 per month |
| (iv) in Village Panchayats : | Rs. 1,000 per month |

The security deposit payable by the operators has been reduced from the present Rs.10, 000 to Rs.5000/- per operator if the location is in Municipality / Municipal Corporation and to Rs. 2,500/- per operator if the location is in other than Municipality / Municipal Corporation.

With effect from 1.04.2008 the following are the concessions given for Cable TV Operators:

Within the limits of the Municipal Corporations of Chennai, Madurai, Coimbatore, Tiruchirapalli, Tirunelveli, Salem or any other Corporation that may be constituted under any law for the time being in force.	Tax Exempted.
Within the limits of the Municipalities constituted under the Tamil Nadu District Municipalities Act 1920 (Tamil Nadu Act V of 1920)	Tax Exempted.
Within the limits of Town Panchayats constituted under the Tamil Nadu District Municipalities Act 1920 (Tamil Nadu Act V of 1920) or any other area not specified in items (1), (2) or (4)	Tax Exempted.
Within the limits of Village Panchayats constituted under the Tamil Nadu Panchayats Act 1994 (Tamil Nadu Act 21 of 1994)	Tax Exempted.

(C) Entertainment Tax on Amusement Parks (w.e.f. 1.4.98).

Tax levied @ 20 % on each payment of admission to any amusement. This has been reduced to 10% w.e.f . 31.12.2002.

(d) Entertainment Tax on Recreation Parlours:

For Recreation parlour, 20% of Entertainment tax is levied on each payment for admission.

(e) Entertainment Tax on Horse Races:

Horse races are conducted at Guindy in Chennai City and at Ooty in the Nilgiris. Inter venue betting for the races conducted in Bangalore, Hyderabad, Calcutta and Mumbai is carried on in the Race Club at Guindy. Entry to " Race Course " is governed by the levy of tax under the Tamil Nadu Entertainment Tax Act 1939 and Tamil Nadu Local Authorities Finance Act.

Entertainment tax on Horse race is levied at the rate of two fifth on each payment for admission to any Horse race.

1.6. Tamil Nadu Betting Tax Act 1935:

Tax under the Tamil Nadu Betting Tax Act is levied on betting on Horses in the Race Club at the rate of 25 % with 5% Surcharge on totalizator tax on backers and book makers for race meets at Guindy and 20 % at Ooty along with 5 % surcharge. For the Inter Venue betting the tax is levied at 20 % plus surcharge at 5 % from 1.4.91.

1.7. Tamil Nadu Tax on Luxuries Act, 1981:

(a). Tamil Nadu Tax on Luxuries in Hotels and Lodging Houses and Tobacco Products :

The Act provides for the levy of tax on luxuries provided in hotels and lodging houses for the accommodation for residence and also on supply of tobacco products of a tobacconist.

The rate of charges for accommodation including charges for Air Condition, Television, Radio, Music, extra beds and the like but excluding charges for food, drinks and telephones call is as below.

	Old Rate	New Rate (With effect from 31.12.2002)
(i). Not less than Rs. 200 but less than Rs. 500 per room per day	15%	5%
(ii). Not less than Rs. 500 but less than Rs. 1000 per room per day	20%	10%
(iii). Rs. 1000 or more per room per day	25%	12.5%
(iv). Levy and collection of luxury tax on tobacconist at the point of supply	5 %	5%

(All Tobacco products except Beedies are liable for Luxury Tax)

(b). Tamil Nadu Tax on Luxuries on Jewellery :

Dealers in Gold, Silver, Platinum Jewellery and Precious Stones are liable to pay a Luxury tax at 1% on the value of stock on or after 1.07.02. Jewellery dealers paying compounded tax are exempt from luxury tax. This levy has since been abolished with effect from 29.12. 2004.

1.8. Tamil Nadu Advertisement Tax Act 1983:

With effect from 5.12.1983, the Government introduced a new enactment called Tamil Nadu Advertisements Tax Act 1983 for levying tax on slides and advertisement films in respect of exhibition in the cinema houses. Tax is collected at the rate of Rs. 0.60 per slide per show and Rs. 1.50 per film per show from the theatre owner. The tax on advertisement through slides in cinema Theatres is now exempted.

1.9. Tamil Nadu Tax on Entry of Motor Vehicle into Local Areas Act 1990:

This First Act was introduced with effect from 19.2.90 and its Second Act with effect from 1.12.01 with a view to arrest evasion of Sales tax on the sale of Motor Vehicle, which are purchased outside the State and brought into the State either for use or for sale there on. But the Entry Tax paid is adjustable in the tax payable by the dealers under TNGST Act 1959. If the dealer himself imports from other state; the liability will be reduced to the extent of Entry tax paid on the first sale of Motor vehicles. Entry tax exemption was given for Charities, Defence service of Government of India in the state of TamilNadu, Physically Handicapped Persons etc.,

1.10. Tamil Nadu Tax on Entry of Goods in to Local Areas Act 2001:

Entry tax is levied on 26 items imported from other states.

2.0 Value Added Tax (VAT)

In the meeting of Chief Ministers of all States convened on 16th November 1999 by the then Union Finance Minister, it was decided to initiate steps to introduce VAT at state level. Pursuant to this decision, Empowered committee of State Finance Minister was set up. This Empowered committee, after several rounds of discussions, with a majority decision drew up a timetable to usher in Value added tax system in all states on 01.04.2005. VAT implemented in Tamilnadu w.e.f. 01.01.2007.

CONTRIBUTION OF COMMERCIAL TAXES DEPARTMENT

The Sales Tax Revenue in Tamil Nadu during 2011-12 worked out to Rs. 39545 Crores. It accounts for about 65.98 percent of State's Total own Tax Revenue. This shows the importance of the Commercial Taxes Department in mobilising the resources required by the State for running administration and implementing development schemes.

2. ADMINISTRATIVE SETUP:

The administration of the Commercial Taxes Department is vested with the Commissioner of Commercial Taxes. The Commissioner is assisted at the Head Quarters by Joint Commissioner (Administration) in the cadre of I.A.S.

Five Additional Commissioners

One Deputy Commissioner (General Service)

Five Joint Commissioners

One Joint Director (Statistics and Research) (on deputation from Department of Economics & Statistics)

Six Administrative Officers

One Financial Advisor & Chief Accounts Officer (in the cadre of Deputy Secretary to Government on deputation from Finance Department)

3. FUNCTIONS OF THE DIFFERENT WINGS OF THE DEPARTMENT

The Department is functioning with six wings for the effective implementations of the various Acts.

1. Assessment and Audit wing.
2. Appellate wing
3. Enforcement wing
4. Training wing,
5. Statistics & Research wing,
6. Computer wing.

3.1. Assessment and Audit wing.

3.1.1. Assessment wing:

The Assessment Wing consists of Assessing Officers in the cadre of Assistant Commissioner, Commercial Tax Officer and Assistant Commercial Tax Officer. There are 323 Assessment Circles in the State, out of which, 236 circles are headed by Assistant Commissioners and 81 by Commercial Tax Officers. Six Fast Track Assessment Circles (four in Chennai and two in Coimbatore) are headed by Deputy Commissioners. The Assessing Officers are under the control and supervision of the Territorial Deputy Commissioners at district / zone level and the Joint Commissioners at the Division level.

JOINT COMMISSIONER (CT) / DIVISION

1. Large Tax Payers Unit
2. Chennai (North)
3. Chennai (South)
4. Chennai (East)
5. Chennai (Central)
6. Trichy
7. Vellore
8. Madurai
9. Tirunelveli
10. Coimbatore
11. Salem

DEPUTY COMMISSIONER / CT DISTRICT / ZONE

- LTU-I, LTU-II,LTU-III and LTU-IV
- Zone I, II, III, Fast Track Assessment Circle III
- Zone VII, X, Kancheepuram, Fast Track Assessment Circle IV
- Zone V, VI, IX, Fast Track Assessment Circle I,
- Zone IV, VIII, XI, Fast Track Assessment Circle II.
- Trichy, Karur, Thanjavur, Kumbakonam, Pudukkottai
- Vellore, Tiruvannamalai, Cuddalore, Villupuram
- Madurai (E), Madurai (W), Dindigul, Sivagangai,
- Tirunelveli, Nagercoil, Tuticorin, Virudhunagar, Sivakasi
- Zone I, II, III, Fast Track Assessment Circle I, II, The Nilgiris, Pollachi and Tiruppur
- Salem, Namakkal, Erode, Dharmapuri

3.1.2. Audit wing :

Each Commercial Taxes District has one internal audit party which consists of one Assistant Commissioner and one Commercial Tax Officer under the control of the Territorial Deputy Commissioner. It takes up audit of assessments, receipts and refunds on quarterly basis as per the programme charted by the Territorial Joint Commissioner. Rectification of audit para is watched by the respective Territorial Deputy Commissioners and Joint Commissioners.

Further, the audit of assessments and refunds is also undertaken by the Accountant General every year. Rectification/settlement of the objections is primarily attended by the Assessing Officers. This important work is being supervised and monitored at the State level by the Additional Commissioner (Audit) in the office of the Commissioner of Commercial Taxes, Chennai.

3.2. Appellate wing:

The Appellate Deputy Commissioner is the first Appellate Authority. There are 20 Appellate Deputy Commissioners and two Appellate Joint Commissioners in the State. The Departmental Representatives in the cadre of Assistant Commissioner are appointed to represent/defend the Department's case. Second Appeal lies with the Sales Tax Appellate Tribunal. The Main Bench is at Chennai, with Additional Benches at Chennai, Madurai and Coimbatore. A State Representative in the cadre of Joint Commissioner and Additional State Representatives in the cadre of Deputy Commissioner are appointed to represent the Department's case in the Main Bench and the Additional Benches, respectively.

3.3. Enforcement wing:

There are Eight Enforcement Divisions in the State, each headed by a Joint Commissioner. There is a separate Inter-State Investigation Cell (ISIC) headed by a Joint Commissioner. There are 10 Deputy Commissioners in the Enforcement Wing with 14 Assistant Commissioners. Under each Deputy Commissioner and Assistant Commissioner, there are Groups consisting of Commercial Tax Officers and Assistant Commercial Tax Officers, besides Roving Squad, and officers at Rail Heads and Goods yards. The Enforcement Wing conducts inspection of places of business to detect evasion of taxes. Besides, the Enforcement wing officers conduct field audit under the Tamil Nadu Value Added Tax Act to verify the accounts of the dealers in their premises after getting permission from the Commissioner of Commercial Taxes and giving proper intimation to the dealers. The Roving squads and Rail Head officers prevent evasion of tax by collecting invoices and other transport documents and crossverifying them. Inter-State Investigation Cell gets details of business transactions from other States and verify the same with the accounts of dealers of our State.

3.4 Check Posts:

Twenty eight border Check-posts and one Internal Check-post are functioning in the State. Border check-posts consist of fifteen major check-posts and thirteen minor check-posts. The internal check-post is a major check-post. Assistant Commercial Tax Officers are manning the Check-posts, with complementary staff like Upper Division Inspectors, Record Clerks, Office Assistants and Loadmen. Five major check-posts are headed by Assistant Commissioners.

Check-posts have been modernized by providing counters, furniture, name boards and other civil and electrical works. Check-posts have been provided with computers for entering the data relating to movement of vehicles, bills and documents collected. Surveillance cameras have been installed in vital check-posts and linked to a central monitoring system.

3.4. Functions of the Commercial Taxes Staff Training Institute:

The Commercial Taxes Staff Training Institute was started in the year 1982. The objective is to train the departmental personnel and equip them with current and upto date information in the matters of taxation under all Acts administered by the Department. Analysis of training needs of the staff of the Department is carried out and suitable training programmes are organised for the Commercial Taxes staff to keep pace with current developments and to prepare the staff of the Department to face the challenges in future. Since computerization has been introduced in all important areas, this institute also provides training to departmental staff of all cadres in Computer operational methods. Guest lectures by experts in the field are also arranged. The Institute functions under the control of a Director in the cadre of Joint Commissioner (CT). Two Senior Lecturers in the cadre of Deputy Commissioner and one lecturer in the cadre of Assistant Commissioner are conducting training programmes.

The Institute is organizing –

- Foundational Training on the concept of Taxation
- In service Training
- Computer Training
- Value Added Tax Training

This Institute also gives Computer training to the Ministerial Staff on departmental packages, intranet, internet and e-mail, for equipping them in the operation of computers. Chapters of the Commercial Taxes Staff Training Institute were opened and facilities were upgraded at Vellore, Salem, Coimbatore, Trichy, Madurai and Tirunelveli in order to get all the officials trained simultaneously throughout the State. Further, the training on TINXSYS and scrutiny of returns through computers is imparted to the staff and officers.

3.5. Functions and Activities of Statistics and Research Cell :

The Statistics and Research Cell was first constituted in G.O.Ms.No. 1783, Revenue, dt 3.7.64 and later expanded in G.O.Ms.No. 2580, Revenue, dt.1.11.89 and the other subsequent G.O's.

The Statistics and Research Cell at the Head Quarters comprises of one Junior Research Officer one Statistical Officer, one Statistical Inspector, two Assistant Statistical Investigators and one Junior Draughtsman under the control of Joint Director of Statistics. All Statistical Personnel are drawn on deputation from the Department of Economics and Statistics.

At present, each Zone has a Statistical Inspector and each Division has a Junior Research Officer except newly created Division of Chennai (E).

The functions and activities of the Statistics and Research Cell are to undertake different types of studies and surveys at macro and micro level towards optimisation of sales tax revenue receipts by maximising the coverage of assesseees and minimising the evasion of sales tax

Commodity Oriented analysis of high yielding and evasion prone commodities is being done to highlight any fall in revenue. By using scientific tools like sample survey, estimation of Statistical parameters, case studies, etc., Input - out put ratio for manufacturing commodities and for individual assessee is arrived at. This analysis will form a basis for the Assessing Officer to utilise in his best of Judgment, assessment of the taxable turnover of the selected assesseees for taxation purpose and scrutinise the accounts in correct perspective for levying tax

The Statistics and Research Cell brings out the following reports/ publications regularly:

- iii) Time series report on “Statistical Compendium on Commercial Taxes Department”.
- iv) Revenue Analysis of Top 100 dealers for all Divisions and for the State.
- v) Revenue Analysis of maximum revenue fetching commodities for all Divisions and for the State.
- vi) Report on Act-wise and Divisionwise revenue.
- vii) Report on Monthly Performance of Divisions.
- viii) Conduct of Commodity Oriented Studies to assess tax evasion and reporting.
- ix) Reports on Evasion Prone Commodities.
- x) Monitoring and reporting of prices of about 260 VAT commodities to assess the impact of VAT on prices.

3.6. Computer wing :

Concerted efforts are taken to fully modernize the Department. All the assessment circles are provided with modular furniture and computers with internet connectivity. The computerization of the Department was started in 1973 with the help of Government Data Centre. The Department had its own data centre in 1988 in which the monthly returns were entered and processed for generating MIS reports for the budgetary exercise. Further, to augment revenue collection effectively, the Department started supplying computers to the field offices during 1998. In 2003, all the offices were provided with computers to enter the data in their offices and a Wide Area Network was formed to export the data so entered to the central server at Chennai. At present, the Department has Website

namely, “www.tnvat.gov.in” for the trading public and intranet site for the Departmental use.

3.7. e-GOVERNANCE

e-Governance initiatives have been implemented in the Commercial Taxes Department and the following services are provided through Internet and Intranet websites:-

3.7.1 Registration of dealers

A Registration package under Tamil Nadu Value Added Tax Act, 2006 and Central Sales Tax Act, 1956 has been developed and installed in all assessment offices. There is no manual allotment of TIN and only computer generated Registration Certificates are issued to dealers under Value Added Tax and Central Sales Tax Acts. Various registration related activities like new Branch/Godown/Factory registration, modification in the registration like name change, address change, etc., are carried out only through computers. Provision is also made in the website for online application for registration. The Tamil Nadu Value Added Tax Rules have been amended on 19.4.2010 to the effect that the applicant shall furnish his/her Permanent Account Number (PAN) while submitting the application. The existing dealers have to furnish their PAN Number within three months.

3.7.2. Return Processing

Return posting modules under the Value Added Tax Act and the Central Sales Tax Act have been developed and installed in all assessment circles. The returns received in the assessment circles are immediately fed into the computer and exported to the Central Server so that officers from the cadre of Assistant Commissioner to Commissioner can supervise this process by viewing the "return filed status". Further, data regarding purchase and sales is also fed into the computer and cross-verification of input tax credit claim is done by the assessing officers as well as senior officers. The manual housekeeping work of maintaining the Cheque Register has been dispensed with and collection activities like challan, scroll generation etc. are carried-out through computers. Also, provision is made in the module to generate self -assessment orders.

3.7.3 Connectivity

LAN (Local Area Network) connectivity has been established in all assessment circles and broadband internet connectivity has been provided to all the offices of the Department. Tamil Nadu State Wide Area Network (TNSWAN) links have been provided to all the offices of the Commercial Taxes Department at a cost of Rs.3.75 crore .

3.7.4 e-Filing of Returns:

[On-line facility to file returns under Value Added Tax and Central Sales Tax through internet website \[www.tnvat.gov.in\]\(http://www.tnvat.gov.in\) has been mandated to all dealers who claim input tax credit in the monthly returns and accordingly, as many as 1,80,000 dealers are filing their monthly returns electronically at present and efforts are being taken to ensure 100% e-filing.](#)

3.7.5 e-Payment

On-line payment/remittance facility through internet website **www.tnvat.gov.in** has been introduced through the State Bank of India from October, 2009 and about Rs. 1,400 crore is collected every month through e-payment facility.

3.7.6 e-request of Statutory forms

The facility of e-request for supply of saleable forms has been provided to the dealers so that the dealers can make their request for statutory forms through online and also know the date when they can collect the forms from the assessment circle through e-mail.

3.7.7 Refund request for exporters

The filing of Form 'W' return has been prescribed for the exporters who claim the Input Tax Claims on their zero rated sales. The online software for this service has been developed in association with the National Informatics Centre (NIC). After introduction of this scheme, refund to the dealers exporting goods will be made faster than in the manual system adopted earlier. The status of their refund claim will be available in the website and the visit by the dealers to the office will be very minimal.

3.7.8 Fast Track Clearance System at the Check-posts

Vehicles moving with goods halt at the check-posts for scrutiny by the check-post officer. This results in traffic congestions on the main roads. Further, bills collected are used to cross-verify the transactions of the dealers and are entered in the computer system which is a voluminous work. To solve these issues, the Commercial Taxes Department introduced the Fast Track Clearance System (FTCS) as a part of e-governance. Through this service, dealers can declare the goods carried through the transport vehicles in the website www.tnvat.gov.in and the acknowledgement generated through the website will be carried along with the goods vehicle. In the check-post, if the acknowledgement generated through the website is produced, vehicles will be cleared fast. The Check-post officer will make an entry in the website for confirmation of the goods transported. Through this service, dealers who are genuinely transporting the goods will be saving time and it helps to minimise the traffic congestion near the check-posts. Further, the data required by the Department is easily available.

3.7.9 Improvement of Tax payers services

The following facilities / services are also made available for the mercantile public through the website www.tnvat.gov.in :

- The Acts & Rules, Forms, Circulars, Clarifications, Government Orders and Notifications issued.
- The facility to view dealer payment history and profile (Dealer's Ledger).
- On-line search facility to know the rate and schedule of commodities.
- On-line search facility to know the details of dealers by entering their TIN or Name.
- On-line facility to view status of refunds issued in the assessment circles.

3.7.10 Intranet site of the Department

The Wide Area Network of the Department is crowned with a departmental web, which throws up information on the Offices of the Department, Circulars, Notifications, Judgments, Acts and Rules and an e-mail facility. The web presents MIS reports of the data already entered in the offices.

3.7.11 Tax Information Exchange Systems (TINXSYS)

Offices of the Department, Circulars, Notifications, Judgments, Acts and Rules and an e-mail facility. The web presents MIS reports of the data already entered in the offices TINXSYS is a **Centralised Solution**, suggested by the Empowered Committee of State Finance Ministers (EC), to facilitate **information exchange** between State Commercial Taxes Departments. This provides effective monitoring of Inter State Trade such as movement of goods sold under concessional rate of tax. The mercantile public as well as Commercial Tax officials can make use of this system to verify the details of dealers and the details of statutory forms under Central Sales Tax Act. All the officials up to the cadre of Assistant have already been trained on the usage of TINXSYS and suitable authorization (like user name and password) for each official has already been provided. It is worthwhile to claim that our State is leading ahead of all other States in uploading the data into TINXSYS Server. Unlike in other States, this process is carried-out in-house without the assistance of any outside agency. No additional expenditure to the exchequer is involved in this process

The following are the TINXSYS websites :

1. <http://www.statevat.gov.in>

2. <http://www.tinxsys.com>

3. <http://www.vinxsys.com>

Further, dealer details (only with reference to TIN) can also be verified through telephone over Interactive Voice

Response System (IVRS) for which the user has to dial the Toll Free Number: 1800 2200 17.

Online tracking of inter-state trade using Tax Information Exchange System (TINXSYS) has been strengthened by providing broadband connectivity to all circles. Interface between TINXSYS and the States' VAT computerization system has been provided to enable online tracking of inter-state trade. TINXSYS website is updated regularly to monitor the inter-state transactions and immediate steps are taken, if any deviations are found.

3.8. MISSION MODE PROJECT

The Mission Mode Project-Commercial Taxes (MMP-CT) of Government of India aims at creation of IT Infrastructure for ensuring uniformity and standards in Commercial Taxes administration and enabling free exchange of information. Under this scheme, the Government of India has approved a project at a total cost of Rs.47.89 crore for the Commercial Taxes Department of Tamil Nadu. The cost of the project has to be shared between the Centre and the State. The Central share is Rs.32.52 crore and the state share is Rs.15.37 crore. The Government of India has released a sum of Rs.12.35 crore as first instalment of its share in March 2010.

STATISTICAL COMPENDIUM ON COMMERCIAL TAXES DEPARTMENT - 2012-13

Table No.	Titles	Page.No.
	Genesis of Commercial Taxes Department	I - XVI
	Table of Contents – Index	
	Contents	
1	Members of Board of Revenue and Commissioners of Commercial Taxes	1-4
2	Officers and Staff Strength of Commercial Taxes Department	5-6
3	Physical Achievement	7-8
4	Tax Revenue Under All Acts	9-10
5	Acts Administered by the Department	11
6	Registered Dealers / Assesseees	12-13
7	Act wise Collection of Tax Revenue	14-21
8	State Tax Revenue Receipt	22-25
9	Other Departments Tax Revenue	26-31
10	Expenditure of the Department	32-33
11	Classification of Turnover	34
12	Distribution of Assesseees by Turnover Slabs (TNGST)	35-36
13	Distribution of Assesseees by Tax Receipt Slabs (TNGST)	37-38
14	Tax Slab wise Assesseees and Tax Revenue (TNGST)	39-41

STATISTICAL COMPENDIUM ON COMMERCIAL TAXES DEPARTMENT - 2012-13 (Contd.)

Table No.	Contents	Page.No.
15	Cinema Houses	42-43
16	Sales Tax Revenue of Other States	44-46
17	Per capita Sales Tax and State Income	47
18	Division wise Collection of Revenue	48-49
19	Division wise, Act wise Revenue Receipts	50-69
20	Division wise Registered Dealers (TNGST / CST)	70-89
21	Division wise Registered Dealers & Assesseees (TNGST)	90-91
22	Division wise Registered Dealers & Assesseees (CST)	92-93
23	Division wise No.of Assesseees and Tax Revenue (TNGST)	94-98
24	Division wise Distribution of TNGST Assesseees by Tax Slab	99-116
25	Division wise Distribution of TNGST Assesseees by Total Turnover Slab	117-134
26	CT District / Zone wise Number of Assesseees and Tax Revenue (TNGST)	135-150
27	Check Post Details	151-152
28	Jurisdiction of Territorial Wing	153-163
29	Jurisdiction of Enforcement Wing	164-165
30	Jurisdiction of Appeals	166-169

TABLE. 1.

MEMBERS OF BOARD OF REVENUE AND COMMISSIONERS OF COMMERCIAL TAXES.

SI.No.	Name of the Commissioners	Period			
		From	To	Year	Month
1	2	3	4	5	6
1	D.N.STRATHE, M.A.,	01.10.39	29.10.39	--	1
2	G.W. PRIESTLEY. I.C.S	30.10.39	31.03.40	--	5
3	S.V. RAMAMURTHI. I.C.S	01.04.40	31.08.40	--	5
4	E.M. GAWNE. C.I.E., I.C.S	01.09.40	31.07.42	--	10
5	J.B. BROWN. C.I.E., I.C.S	01.08.42	31.03.43	--	7
6	C.H. MASTERMAN. C.I.E., I.C.S	01.04.43	30.06.43	--	3
7	J.B.BROWN. C.I.E., I.C.S	01.07.43	30.06.44	1	--
8	E.C.WOOD. C.I.E., I.C.S	01.07.44	31.12.44	--	6
9	E.C.WOOD. C.I.E., I.C.S	01.01.45	31.07.45	--	7
10	A.R.C. WESTLAICE. C.I.E., I.C.S	01.08.45	31.12.45	--	5
11	S.RANGANATHAN . I.C.S	01.01.46	31.03.46	--	3
12	A.D.CROMBIE. I.C.S	01.04.46	30.09.46	--	6
13	A.F.W. DIXON. I.C.S	01.10.46	30.06.47	--	9
14	C.H.MASTERMAN. C.I.E., I.C.S	01.07.47	30.09.47	--	3
15	S.RANGANATHAN. I.C.S	01.10.47	31.03.48	--	6
16	W.R.S.SATTHIANATHAN. I.C.S	18.01.49	17.07.49	--	6
17	V.N.KUDRA . I.C.S	18.01.50	30.09.54	4	9
18	T.N.S.RAGHAVAN. I.C.S	01.10.54	07.01.55	--	3
19	V.N.KUDRA. I.C.S.	08.01.55	15.05.56	1	4
20	T.N.S.RAGHAVAN. I.C.S	16.05.56	21.04.57	--	11

TABLE. 1. (Contd...)

SI.No.	Name of the Commissioners	Period			
		From	To	Year	Month
1	2	3	4	5	6
21	R.M.SUNDARAM. I.C.S.	22.04.57	18.10.59	2	6
22	S.K.CHETTUR. I.C.S	19.10.59	21.11.62	3	1
23	C.A.RAMAKRISHNAN. I.C.S	22.11.62	29.02.64	1	3
24	E.P.ROYAPPA.I.A.S	01.03.64	10.11.65	1	8
25	V.BALASUNDARAM.I.A.S	11.11.65	29.02.68	2	3
26	S.R.KAIWAR.I.C.S	01.03.68	31.12.69	1	10
27	T.A.S.BALAKRISHNAN.I.A.S.	01.01.70	30.11.71	1	11
28	R.THIRUMALAI. I.A.S.	01.12.71	13.02.72	--	3
29	S.VISWANATHAN. I.A.S.	14.02.72	18.05.75	3	3
30	HARBANSINGH. I.A.S.	19.05.75	30.11.75	--	6
31	S.P.SRINIVASAN. I.A.S.	01.12.75	27.12.78	3	--
32	C.G.RANGABASHYAM .I.A.S.	27.12.78	30.06.80	1	6
33	T.S.SANKARAN.I.A.S.	01.07.80	05.08.80	--	1
*34	B.VIJAYARAGHAVAN.I.A.S.	06.08.80	30.11.80	--	4
*35	B.VIJAYARAGHAVAN.I.A.S.	01.12.80	23.10.82	1	11
*36	P. MURARI. I.A.S.	23.10.82	18.06.84	1	8
37	S.NARASIMHAN. I.A.S.	18.06.84	19.08.84	--	2
38	MADHAVAN NAMBIAR .I.A.S. (I / C)	20.08.84	31.10.84	--	2
*39	K.CHANDRA CHOODAN. I.A.S.	31.10.84	09.12.85	1	1
*40	K.MADHAVA SARMA. I.A.S.	09.12.85	08.05.86	--	5

TABLE. 1. (Contd...)

SI.No.	Name of the Commissioners	Period			
		From	To	Year	Month
1	2	3	4	5	6
*41	N.KRISHNAMOORTHY.I.A.S.	08.05.86	16.02.89	2	9
*42	M.S.RAMESH. I.A.S.	17.02.89	01.12.90	--	9
**	M.S.RAMESH. I.A.S.	02.12.90	31.08.92	1	9
**43	S.A.SUBRAMANI. I.A.S.	01.09.92	06.08.95	2	11
**	S.A.SUBRAMANI. I.A.S.	07.08.95	10.06.96	--	10
*44	YASMIN AHMED. I.A.S.	11.06.96	06.12.99	3	6
**45	P.C.CYRIAC.I.A.S	07.12.99	16.04.01	1	4
46	SUSAN MATHEW I.A.S., (I / C)	17.04.01	05.06.01	--	2
47	N.MURUGAN I.A.S., (I / C)	06.06.01	10.06.01	--	--
48	SHAKTHI KANTHA DAS I.A.S (I / C)	11.06.01	26.06.01	--	1
*49	ARUN RAMANATHAN I.A.S., (I / C)	27.06.01	10.06.02	--	11
50	SHAKTHI KANTHA DAS I.A.S., (I / C)	11.06.02	27.06.02	--	--
51	DEBENDIRANATH SARANGI.I.A.S.	28.06.02	11.07.02	--	--
*52	DEBENDIRANATH SARANGI.I.A.S.	12.07.02	16.05.03	1	10
53	M.ABUL HASSAN.I.A.S.	16.05.03	02.01.04	--	7
54	C.MUTHUKUMARASWAY, I.A.S	02.01.04	15.02.04	--	--
55	M.ABUL HASSAN I.A.S,	16.02.04	21.07.04	2	5
56	C.MUTHUKUMARASWAY. I.A.S	29.07.04	10.09.04	--	1
57	S.RAJARETHINAM. I.A.S.	10.09.04	30.05.05	--	9
58	Dr.T.PRABHAKARA RAO. I.A.S.	30.05.05	17.05.06	--	11
*59	Tmt.S.MALATHI.I.A.S.	18.05.06	30.07.06	--	2
60	R.RAMANATHAN . I.A.S.	30.07.06	01.09.06	--	1

TABLE. 1. (Contd...)

Sl.No.	Name of the Commissioners	Period			
		From	To	Year	Month
1	2	3	4	5	6
61	Tmt.S.MALATHI.I.A.S.	02.09.06	03.11.06	--	2
***62	T.JACOB .I.A.S.	01.12.06	02.12.09	3	-
***63	V.K.JEYAKODI.I.A.S.,	02.12.09	30.11.10	1	-
64	MD.NASIMUDNIN,I.A.S. (FAC)	01.12.10	02.01.11	-	-
65	S.KRISHNAN,I.A.S.	03.01.11	04.07.11	-	6
66	HEMANT KUMAR SINHA,I.A.S	04.07.11	03.04.12	-	9
67	SHIVDAS MEENA, I.A.S	04.04.12	18.06.12	-	2
68	Dr.K. MANIVASAN, I.A.S.	18.06.12	12.09.12	-	3
69	R.KIRLOSH KUMAR ,I.A.S. (F.A.C)	12.09.12	29.09.12	-	-
70	Dr. K. MANIVASAN, I.A.S.	29.09.12	25.12.13	1	3
***71.	K. RAJARAMAN, I.A.S.	26.12.13	Till Date		

I Commissioner *** Principal Secretary/Commissioner

TABLE 2.**OFFICERS AND STAFF STRENGTH OF COMMERCIAL TAXES DEPARTMENT (as on 31st March).**

SL. No	NAME OF POST	2001-02	2002-03	2003-04	2004-05	2005-06	2006-07	2007-08	2008-09	2009-10	2010-11	2011-12	2012-13
1	2	3	4	5	6	7	8	9	10	11	12	13	
1	Principal Secretary / Commissioner (I.A.S. Cadre)	1	1		1	1	1	1	1	1	1	1	1
2	Joint Commissioner (Admin) (I.A.S. Cadre)	1	1	1	1	1	1	1	1	1	1	1	1
3	Additional Commissioner (CT)	6	7	6	6	6	6	6	6	7	7	7	7
4	Joint Commissioner (Including 4 IAS cadre posts & GS)	30	30	30	30	30	30	31	31	31	33	33	32
5	Financial Advisor and Chief Accounts Officer	1	1	1	1	1	1	1	1	1	1	1	1
6	Legal Officer	-	-	-	-	-	-	-	-	1	1	1	1
7	Joint Director of Statistics	1	1	1	1	1	1	1	1	1	1	1	1
8	Deputy Commissioner (CT)	102	102	102	102	102	102	101	101	102	101	101	100
9	Deputy Commissioner (GS)	1	1	1	1	1	1	1	1	1	1	1	1
10	Lecturer (Asst. Director of Statistics)/AC(GS)	1	1	1	1	1	1	1	1	1	1	1	2
11	System Analyst												3
12	Programmer	5	5	4	4	4	4	4	4	4	4	4	2
13	Administrative Officer	5	6	6	6	6	6	6	6	6	6	6	6
											cont..		

OFFICERS AND STAFF STRENGTH OF COMMERCIAL TAXES DEPARTMENT (as on 31st March).

SL. No	NAME OF POST	2001-02	2002-03	2003-04	2004-05	2005-06	2006-07	2007-08	2008-09	2009-10	2010-11	2011-12	2012-13
1	2	3	4	5	6	7	8	9	10	11	12	13	
14	Public Relation Officer	-	-	-	-	-	-	-	-	1	1	1	1
15	Assistant Commissioner (CT) **	354	350	354	354	354	354	354	354	351	352	352	352
16	Commercial Tax Officer / Statistical Officer / Junior Research Officer	690	690	690	690	690	690	679	679	690	690	690	695
17	Deputy Commercial Tax Officer /Superintendent (TNMS)/ Dy Programmerr/Statistical Inspector/ Service Assistant/ Asst. Prog.	1382	1382	1392	1392	1392	1392	1394	1394	1397	1397	1397	1425
18	Steno Typist Grade I	1	1	1	1	1	1	1	1	1	1	1	1
19	Steno Typist Grade II/Junior Draughtsman	5 + 1	5 + 1	5 + 1	5 + 1	5 + 1	5 + 1	7+1	7+1	7+1	7+1	7+1	8
20	Assistant / Sales Tax Collection Inspector / Gujarathi Asst/SA/ Steno Typist Grade III / Assistant Statistical Investigator	2600	2600	2584	2584	2584	2584	2301	2301	2576	2576	2576	2653
21	Junior Assistant /Typist Driver /Telephone Operator (JA)	2286	2286	2285	2285	2285	2285	2387	2387	2285	2289	2289	2330
22	Service Engineer	1	1	1	1	1	1	1	1	1	1	1	1
23	Record Clerk / Lift Operator/ Telephone Operator	2956	2959	2959	2959	2959	2959	2956	2956	2961	2969	2969	2109
	(RC)/ Office Assistant / Watchman / Masalchi / Water Carrier/ Load Man												
	TOTAL	10431	10428	10424	10424	10424	10424	10425	10425	10428	10434	10434	9733
	** Redesignated Vide G.O. Ms. No. 71/ CT & R Dept. Dated 30.7.2008												

TABLE. 3.
PHYSICAL ACHIEVEMENT

SI.No	Details	1991-92	1992-93	1993-94	1994-95	1995-96	1996-97	1997-98	1998-99	1999-00	2000-01	2001-02	2002-03
1	2	3	4	5	6	7	8	9	10	11	12	13	14
TNGST													
1	Assessees	133804	136089	136924	134831	132343	128278	126168	107857	109677	106242	106946	114099
2	Non Assessees	169659	177637	179402	192895	192795	208255	226905	238687	245781	254851	263412	263032
3	Total Registered Dealers	303463	313726	316326	327726	325138	336533	353073	346544	355458	361093	370358	377131
4	% Increase over previous year	0.99	3.38	0.83	3.60	-0.79	3.50	4.91	-1.85	2.57	1.59	2.57	1.83
CST													
1	Assessees	35671	36651	37793	43214	41952	41512	41465	36633	35128	36201	36454	38293
2	Non Assessees	126782	127290	121923	136101	138938	127072	138709	113269	103582	146103	128586	94044
3	Total Registered Dealers	162453	163941	159716	179315	180890	168584	180174	149902	138710	182304	165040	132337
4	% Increase over previous year	-4.15	0.92	-2.58	12.27	0.88	-6.80	6.87	-16.80	-7.47	31.43	-9.47	-19.82

TABLE. 3.
PHYSICAL ACHIEVEMENT

Sl.No	Details	2003-04	2004-05	2005-06	2006-07	2007-08 VAT	2008-09 VAT	2009-10 VAT	2010-11 VAT	2011-12 VAT	2012-13 VAT
1	2	15	16	17	18	19	20	21	22	23	24
<u>TNGST</u>											
1	Assesseees	126181	136030	142601	151818	179714	205319	224168	237561	285912	328770
2	Non Assesseees	253575	248463	244926	247285	266537	291396	319035	343188	324329	334844
3	Total Registered Dealers	379756	384493	387527	399103	446251	496715	543203	580749	610241	663614
4	% Increase over previous year	0.7	1.25	0.79	2.99	11.81	11.31	9.36	6.91	5.08	8.75
<u>CST</u>											
1	Assesseees	37897	37917	39669	46393	44360	39733	45991	73956	208362	242300
2	Non Assesseees	120843	141978	136387	130161	212512	267783	292405	276711	174463	180827
3	Total Registered Dealers	158740	179895	176056	176554	256872	307516	338396	350667	382825	423127
4	% Increase over previous year	19.95	13.33	-2.13	0.28	45.49	19.72	10.04	3.63	9.17	10.53

TABLE-4
COMMERCIAL TAXES DEPARTMENT
TAX REVENUE UNDER ALL ACTS (Rs. In Crores)

Sl.No	Act / Year	1986-87	1987-88	1988-89	1989-90	1990-91	1991-92	1992-93	1993-94	1994 - 95	1995 - 96	1996 - 97	1997 - 98	1998 - 99	1999-00
1	2	3	4	5	6	7	8	9	10	11	12	13	14	15	16
1	TNGST														
	Sales Tax under TNGST	850	880	996	1111	1322	1570	1843	2112	2507	2960	3916	4467	4914	5542
	Additional Tax (AST)	70	134	155	216	297	340	381	443	553	685	560	467	518	606
	Sales Tax Surcharge	19	29	32	76	135	182	230	263	330	395	186	6	4	3
	Additional Surcharge	-	14	19	16	25	27	-	-	16	21	26	@	@	-
	Others	-	-	-	-	-	11	51	-	47	57	30	23	20	34
	Resale	-	-	-	-	-	-	-	-	-	-	-	-	-	-
	Surcharge U / S 3 (i)	-	-	-	-	-	-	-	-	-	-	-	-	-	-
Sub Total	939	1057	1202	1419	1779	2130	2505	2818	3453	4118	4718	4963	5456	6185	
2	Central Sales Tax (CST)	166	185	212	236	276	330	362	393	477	592	672	707	779	813
3	Entertainment Tax (TNET)	61	61	63	69	70	69	76	82	88	98	108	108	91	86
4	Betting Tax (TNBT)	-	4	5	6	5	5	5	6	5	7	6	7	5	5
5	Luxury Tax	1	3	3	18	17	17	22	28	36	50	61	65	69	71
6	Entry Tax														
	Entry Tax - Vehicles	-	-	-	-	20	25	42	70	105	158	186	213	183	221
	Entry Tax - Goods	-	-	-	-	-	-	-	-	-	-	-	-	-	-
	Entry Tax - Total	-	-	-	-	20	25	42	70	105	158	186	213	183	221
7	Advt. Tax (TNAT)	-	-	1	-	-	@	@	@	@	@	@	-	-	-
8	Others	-	-	-	-	-	-	-	-	1	@	@	-	-	-
9	TDS Collection	-	-	-	-	-	-	-	-	-	-	-	-	-	-
	All Taxes of Commercial Taxes Department	1167	1306	1481	1748	2167	2576	3012	3397	4165	5023	5751	6063	6583	7381
	% Growth over previous year	10.93	11.91	13.40	18.03	23.97	18.87	16.93	12.78	22.61	20.60	14.49	5.43	8.58	12.12

Table 4 (Contd..).

TAX REVENUE UNDER ALL ACTS (Rs. In Crores)

Sl.No	Act / Year	2000-01	2001-02	2002-03	2003-04	2004-05	2005-06	2006-07	2007-08	2008-09	2009- 10	2010-11	2011-12	2012-13
1	2	17	18	19	20	21	22	23	24	25	26	27	28	29
1	TNGST													
	Sales Tax under TNGST	6585	6753	7491	8596	10053	11876	11723	301	259	206	314	250	249
	Additional Tax (AST)	725	750	659	708	834	1081	999	9	5	2	7	1	2
	Sales Tax Surcharge	2	1	1	67	50	104	-	-	-	0	2	3	5
	Additional Surcharge	-	-	-	-	-	26	-	-	-	0	0	0	0
	Others	26	28	50	39	40	52	72	16	27	8	27	4	4
	Resale	-	-	143	245	286	345	330	2	1	1	0	0	0
	Surcharge U / S 3 (i)	-	-	155	112	158	113	223	1	1	0	0	1	0
Sub Total	7338	7532	8499	9767	11421	13597	13347	329	293	218	350	259	261	
2	VAT Revenue	862	904	-	-	-	-	2290	16473	19305	21336	26389	33750	41762
3	Central Sales Tax (CST)	74	68	982	1186	1495	1799	2034	1744	1653	1773	2263	2819	2904
4	Entertainment Tax	6	6	71	75	59	44	25	16	12	13	15	59	70
5	Betting Tax (TNBT)	92	89	5	5	5	6	6	6	6	7	6	7	6
6	Luxury Tax	276	297	82	63	78	92	128	160	170	168	216	256	290
7	Entry Tax													
	Entry Tax - Vehicles	-	-	324	387	293	360	476	1051	987	1161.89	1707.08	2147.61	2315.21
	Entry Tax - Goods	276	297	229	251	515	656	842	74	9	0.59	0.49	0.04	0.65
	Entry Tax – Total	276	297	553	638	808	1016	1318	1125	996	1162.48	1707.57	2147.65	2315.86
8	TDS Collection	-	-	553	23	41	61	69	100	135	142	169.62	232.48	260.76
9	Enf.Collection	16	9	8	-	-	-	-	-	-	-	-	14.24	14.67
	All Taxes of Commercial Taxes Department	8940	9202	10753	11757	13907	16615	19217	19953	22570	24818.84	31116.59	39312.26	47623.49
	% Growth over previous year	17.38	2.93	16.86	9.34	18.29	19.47	15.66	3.83	13.12	9.96	25.37	26.34	21.14

Note : @ - negligible : Value Added Tax implemented on 01.01.2007

TABLE. 5.

Sl. No.	<u>ACTS ADMINISTERED BY THE DEPARTMENT</u>
1	Tamil Nadu General Sales Tax Act 1959
2	Tamil Nadu Additional Sales Tax Act 1970
3	Central Sales Tax Act 1956
4	Tamil Nadu Entertainment Tax Act 1939
5	Tamil Nadu Betting Tax Act 1935
6	Tamil Nadu Tax on Luxuries Act 1981
7	Tamil Nadu Advertisements Tax Act 1983
8	Tamil Nadu Tax on Entry of Motor Vehicles into Local Areas Act 1990
9	Tamil Nadu Tax on Entry of Goods into Local Areas Act 2001.
10	Value Added Tax Implemented from 01.01.2007

TABLE. 6.
REGISTERED DEALERS / ASSESSEES - 1949-50 to 1990-91

(No. In Lakhs)

Sl. No.	YEAR	TNGST					CST				
		REGISTERED DEALERS	NUMBER OF ASSESSEES	IN %	NUMBER OF NONASSESSEES	IN %	REGISTERED DEALERS	NUMBER OF ASSESSEES	IN %	NUMBER OF NONASSESSEES	IN %
1	2	3	4	5	6	7	8	9	10	11	12
1	1949-50	1.37	1.12 *	81.6	* Composite Tamil Nadu including Andhra Pradesh						
2	1953-54	0.87	0.72	82.76	-	-	-	-	-	-	-
3	1959-60	1.15	0.59	51.30	0.56	48.70	0.27	-	-	-	-
4	1969-70	1.71	1.06	61.99	0.65	38.01	0.6	0.15	25.00	0.45	75.00
5	1977-78	2.11	1.08	51.18	1.03	48.82	0.99	0.25	25.25	0.74	74.75
6	1978-79	2.05	1.03	50.24	1.02	49.76	1.05	0.22	20.95	0.83	79.05
7	1979-80	2.31	1.04	45.02	1.27	54.98	1.08	0.2	18.52	0.88	81.48
8	1980-81	2.35	1.17	49.79	1.18	50.21	0.91	0.25	27.47	0.66	72.53
9	1981-82	2.44	1.08	44.26	1.37	56.15	0.97	0.26	26.80	0.71	73.20
10	1982-83	2.46	1.09	44.31	1.37	55.69	0.96	0.27	28.13	0.69	71.88
11	1983-84	2.53	1.13	44.66	1.4	55.34	1.09	0.31	28.44	0.79	72.48
12	1984-85	2.58	1.15	44.57	1.43	55.43	1.05	0.31	29.52	0.74	70.48
13	1985-86	2.72	1.26	46.32	1.46	53.68	1.25	0.31	24.80	0.94	75.20
14	1986-87	2.73	1.21	44.32	1.51	55.31	1.32	0.33	25.00	0.99	75.00
15	1987-88	2.67	1.23	46.07	1.43	53.56	1.21	0.35	28.93	0.87	71.90
16	1988-89	2.77	1.28	46.21	1.49	53.79	1.33	0.35	26.32	0.98	73.68
17	1989-90	2.86	1.33	46.50	1.53	53.50	1.39	0.36	25.90	1.02	73.38
18	1990-91	3.00	1.35	45.00	1.65	55.00	1.69	0.39	23.08	1.30	76.92

TABLE 6. (contd...)

REGISTERED DEALERS / ASSESSEES - 1991-92 to 2012-13

(No. In Lakhs)

Sl. No.	YEAR	TNGST					CST				
		REGISTERED DEALERS	NUMBER OF ASSESSEES	IN %	NUMBER OF NONASSESSEES	IN %	REGISTERED DEALERS	NUMBER OF ASSESSEES	IN %	NUMBER OF NONASSESSEES	IN %
1	2	3	4	5	6	7	8	9	10	11	12
19	1991-92	3.03	1.34	44.22	1.7	56.11	1.62	0.36	22.22	1.26	77.78
20	1992-93	3.14	1.36	43.31	1.78	56.69	1.64	0.37	22.56	1.27	77.44
21	1993-94	3.16	1.37	43.35	1.79	56.65	1.6	0.38	23.75	1.22	76.25
22	1994-95	3.28	1.35	41.16	1.93	58.84	1.79	0.43	24.02	1.36	75.98
23	1995-96	3.25	1.32	40.62	1.93	59.38	1.81	0.42	23.20	1.39	76.80
24	1996-97	3.37	1.28	37.98	2.09	62.02	1.69	0.42	24.85	1.27	75.15
25	1997-98	3.53	1.26	35.69	2.14	60.62	1.8	0.41	22.78	1.39	77.22
26	1998-99	3.46	1.08	31.21	2.38	68.79	1.5	0.37	24.67	1.13	75.33
27	1999-00	3.55	1.1	30.99	2.46	69.30	1.39	0.35	25.18	1.04	74.82
28	2000-01	3.61	1.06	29.36	2.55	70.64	1.82	0.36	19.78	1.46	80.22
29	2001-02	3.7	1.07	28.92	2.63	71.08	1.65	0.36	21.82	1.29	78.18
30	2002-03	3.77	1.14	30.24	2.63	69.76	1.32	0.38	28.79	0.94	71.21
31	2003-04	3.8	1.26	33.16	2.54	66.84	1.58	0.38	24.05	1.21	76.58
32	2004-05	3.84	1.36	35.42	2.48	64.58	1.8	0.38	21.11	1.42	78.89
33	2005-06	3.88	1.43	36.86	2.45	63.14	1.76	0.40	22.73	1.36	77.27
34	2006-07	3.99	1.52	38.10	2.47	61.90	1.77	0.46	25.99	1.3	73.45
35	2007-08 (VAT)	4.48	1.85	41.29	2.63	58.71	2.74	0.43	15.69	2.31	84.31
36	2008-09	4.96	2.05	41.33	2.91	58.67	3.07	0.39	12.70	2.67	86.97
37	2009-10	5.43	2.24	41.25	3.19	58.75	3.38	0.46	13.61	2.92	86.39
38	2010-11	5.81	2.38	40.96	3.43	59.04	3.51	0.75	21.37	2.76	78.63
39	2011-12	6.1	2.86	46.89	3.24	53.11	3.83	2.08	54.31	1.75	45.69
40	2012-13	6.63	3.29	49.62	3.34	50.38	4.23	2.42	57.21	1.8	42.55

Note: VAT introduced from 2007-08 onwards.

TABLE. 7
ACT-WISE REVENUE COLLECTION - 1939-40 to 1953-54

Rs. In Crores

Sl. No.	YEAR	TNGST	CST	TNSMST	TNET	TNLAF	TNBT	TNTLH & LH	TNAT	ENTRY TAX	TOTAL
1	1939-40	0.79*	..	* Composite Tamil Nadu including Andhra Pradesh				-			N.A
2	1940-41	1.30 *	-								N.A
3	1941-42	1.20 *	-	-	-	-	-	-	-	-	N.A
4	1942-43	1.45 *	-	-	-	-	-	-	-	-	N.A
5	1943-44	3.22 *	-	-	-	-	-	-	-	-	N.A
6	1944-45	6.35 *	-	-	-	-	-	-	-	-	N.A
7	1945-46	7.28 *	-	-	-	-	-	-	-	-	N.A
8	1946-47	8.45 *	-	-	-	-	-	-	-	-	N.A
9	1947-48	10.29 *	-	-	-	-	-	-	-	-	N.A
10	1948-49	15.32 *	-	-	-	-	-	-	-	-	N.A
11	1949-50	18.09 *	-	-	-	-	-	-	-	-	N.A
12	1950-51	18.95 *	-	-	-	-	-	-	-	-	N.A
13	1951-52	19.21 *	-	-	-	-	-	-	-	-	N.A
14	1952-53	17.02 *	-	-	-	-	-	-	-	-	N.A
15	1953-54	4.13	-	0.53	-	-	-	-	-	-	4.66

ACT WISE REVENUE COLLECTION - 1939-40 TO 1953-54 (Rs. In crores)

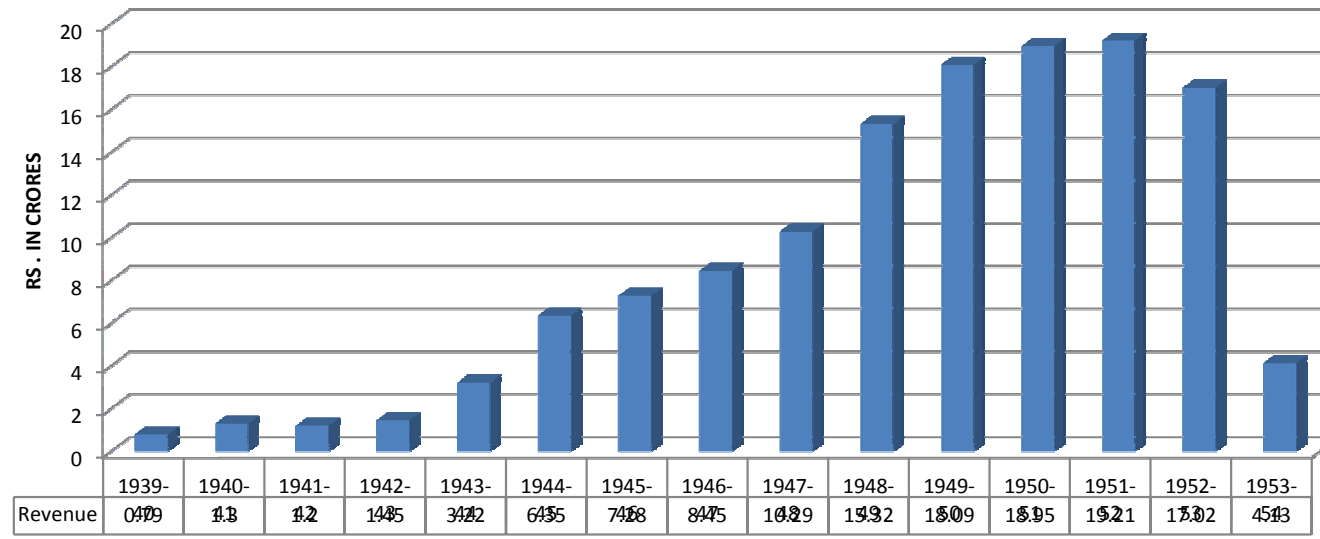

TABLE. 7 (Contd).
ACT-WISE REVENUE COLLECTION - 1939-40 to 2012-13

(Rs.In Crores)

SI. No.	YEAR	TNGST	CST	TNSMST	TNET	TNLAF	TNBT	TNTLH & LH	TNAT	ENTRY TAX	TOTAL
1	2	3	4	5	6	7	8	9	10	11	12
16	1954-55	8.690	-	1.130	0.790	-	0.120	-	-	-	10.730
17	1955-56	9.820	-	1.110	0.980	-	0.110	-	-	-	12.020
18	1956-57	11.170	-	1.080	1.090	-	0.140	-	-	-	13.480
19	1957-58	11.780	0.990	1.050	1.260	-	0.180	-	-	-	15.260
20	1958-59	13.210	1.550	-	1.700	-	0.240	-	-	-	16.700
21	1959-60	14.870	1.880	-	1.810	-	0.250	-	-	-	18.810
22	1960-61	16.840	2.280	-	2.020	-	0.240	-	-	-	21.380
23	1961-62	18.560	2.700	-	2.280	-	0.290	-	-	-	23.830
24	1962-63	18.800	3.110	2.900	2.680	-	0.400	-	-	-	27.890
25	1963-64	22.180	4.840	-	3.890	-	0.420	-	-	-	31.330
26	1964-65	29.140	6.160	-	4.410	-	0.560	-	-	-	40.270
27	1965-66	33.770	7.190	-	5.120	-	0.640	-	-	-	46.720
28	1966-67	39.630	9.130	-	5.810	-	0.690	-	-	-	55.260
29	1967-68	46.210	10.270	-	6.700	-	0.840	-	-	-	64.020
30	1968-69	50.510	10.610	-	7.570	-	1.450	-	-	-	70.140
31	1969-70	61.060	12.540	-	7.770	-	1.480	-	-	-	82.850
32	1970-71	61.060	13.790	7.010	8.620	-	1.820	-	-	-	92.300
33	1971-72	73.940	16.940	8.100	9.820	-	2.000	-	-	-	110.800

ACT WISE REVENUE COLLECTION FROM 1954-55 TO 1971-72 (Rs. In crores)

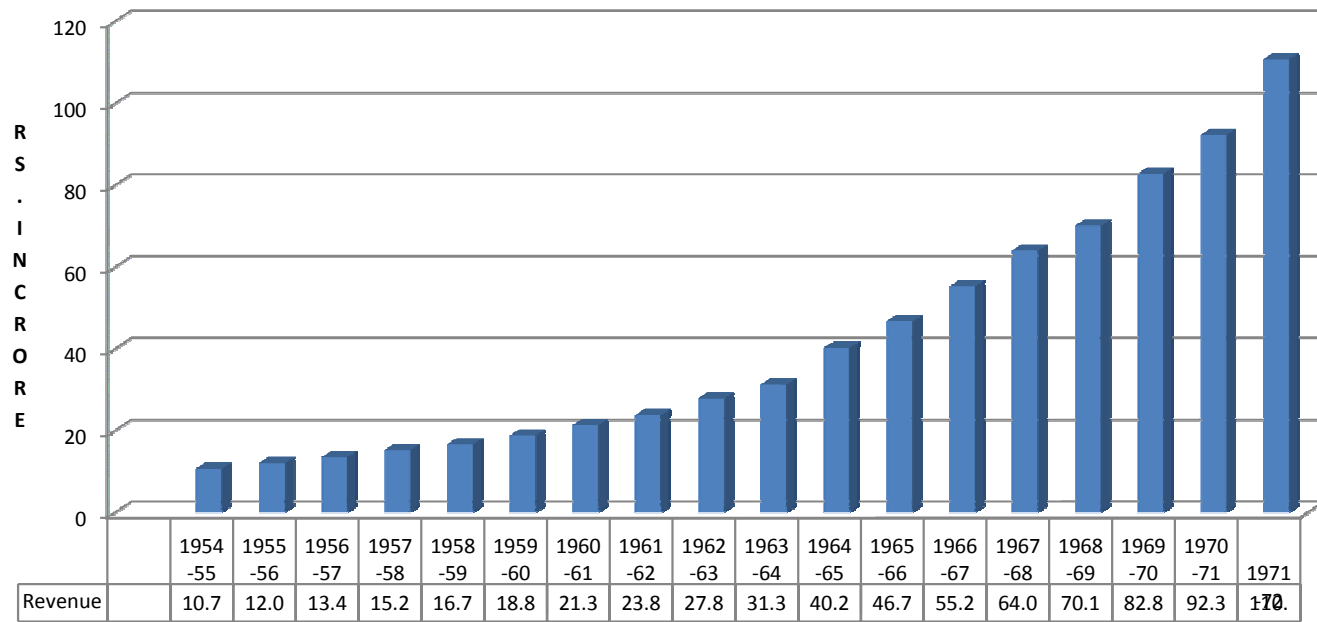

TABLE. 7 (Contd).**ACT-WISE REVENUE COLLECTION - 1939-40 to 2012-13****(Rs.In Crores)**

SI. No.	YEAR	TNGST	CST	TNSMST	TNET	TNLAF	TNBT	TNTLH & LH	TNAT	ENTRY TAX	TOTAL
1	2	3	4	5	6	7	8	9	10	11	12
34	1972-73	95.86	18.16	-	10.92	-	1.14	-	-	-	126.08
35	1973-74	98.10	20.81	13.35	12.93	-	1.52	-	-	-	146.71
36	1974-75	140.44	28.87	18.57	15.93	-	1.87	-	-	-	205.68
37	1975-76	155.94	33.27	19.72	18.59	-	1.12	-	-	-	228.64
38	1976-77	165.06	42.42	21.87	21.33	-	2.64	-	-	-	253.32
39	1977-78	176.80	42.91	22.16	14.99	5.82	2.70	-	-	-	265.38
40	1978-79	217.35	49.84	26.32	18.17	5.60	2.08	-	-	-	319.36
41	1979-80	234.12	62.45	28.20	19.82	5.97	2.06	-	-	-	352.62
42	1980-81	342.64	85.59	28.65	21.92	7.28	4.08	0.33	-	-	490.49
43	1981-82	448.00	95.00	-	32.00	-	5.00	1.00	-	-	581.00
44	1982-83	552.00	102.00	-	37.00	-	4.00	1.00	-	-	696.00
45	1983-84	583.00	118.00	-	40.00	-	4.00	1.00	-	-	746.00
46	1984-85	693.00	131.00	-	45.00	-	4.00	2.00	-	-	875.00
47	1985-86	846.00	147.00	-	56.00	-	2.00	1.00	-	-	1052.00
48	1986-87	939.00	166.00	-	61.00	-	-	1.00	-	-	1167.00
49	1987-88	1057.00	185.00	-	61.00	-	4.00	3.00	-	-	1310.00
50	1988-89	1202.00	212.00	-	63.00	-	5.00	3.00	-	-	1485.00
51	1989-90	1419.00	236.00	-	69.00	-	6.00	18.00	-	-	1748.00
52	1990-91	1779.29	276.07	-	69.62	-	5.66	17.04	0.07	19.67	2167.42

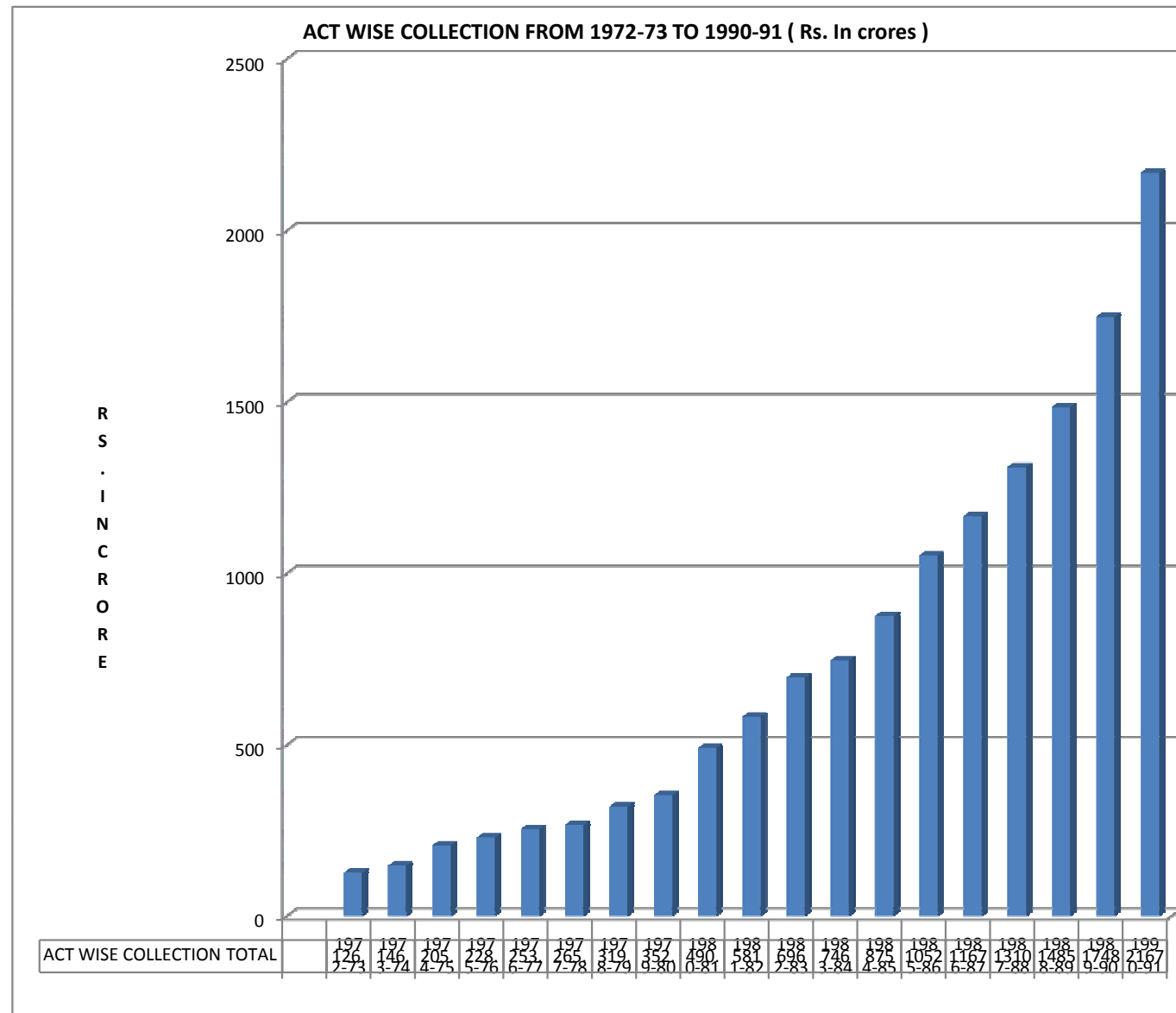

TABLE. 7 (Contd).
ACT-WISE REVENUE COLLECTION - 1939-40 to 2012-13

Sl. No.	YEAR	TNGST	VAT	CST	TNET	TNLAF	TNBT	TNTLH & LH	TNAT	ENTRY TAX	TDS COLLECTION	TOTAL
1	2	3	4	5	6	7	8	9	10	11	12	13
53	1991-92	2130.27	-	329.84	68.56	-	4.67	17.46	0.06	24.84	-	2575.70
54	1992-93	2505.85	-	361.42	76.57	-	5.12	22.43	-	41.95	-	3013.34
55	1993-94	2817.95	-	393.51	82.25	-	5.68	27.83	-	69.52	-	3396.74
56	1994-95	3452.92	-	476.89	87.90	-	5.93	35.86	-	105.06	-	4164.56
57	1995-96	4117.89	-	591.39	98.32	-	6.71	50.14	0.05	158.24	-	5022.74
58	1996-97	4718.19	-	672.06	107.82	-	6.42	60.69	0.05	185.96	-	5751.19
59	1997-98	4963.06	-	706.82	108.55	-	6.52	64.71	-	213.02	-	6062.68
60	1998-99	5455.46	-	779.31	90.95	-	5.40	68.85	-	182.63	-	6582.60
61	1999-00	6185.37	-	812.62	86.01	-	5.49	70.60	-	220.57	-	7380.66
62	2000-01	7338.03	-	862.04	73.85	-	5.58	92.14	-	276.33	15.75	8663.72
63	2001-02	7532.43	-	903.72	68.31	-	5.60	89.03	-	296.66	8.93	8904.68
64	2002-03	8498.61	-	981.81	71.19	-	5.22	81.99	-	552.78	8.28	10199.88
65	2003-04	9767.41	-	1185.87	74.99	-	5.39	62.73	-	637.89	22.62	11756.90
66	2004-05	11421.11	-	1495.21	59.09	-	5.63	77.78	-	807.79	40.78	13907.39
67	2005-06	13596.80	-	1799.26	43.65	-	6.07	92.60	-	1015.96	60.97	16615.31
68	2006-07	13347.22	2289.89	2034.44	24.90	-	6.40	128.24	-	1318.43	68.69	19218.21
69	2007-08	328.99	16472.48	1743.41	16.35	-	6.35	159.73	-	1125.35	99.93	19952.59
70	2008-09	292.45	19304.78	1653.03	12.24	-	6.12	170.15	-	996.30	135.00	22570.07
71	2009-10	217.67	21335.52	1772.65	13.18	-	6.87	168.47	-	1162.48	142.00	24818.84
72	2010-11	350.12	26388.76	2262.82	15.41	-	6.13	216.13	-	1707.57	169.62	31116.56
73	2011-12	258.80	33750.23	2818.68	59.43	-	6.76	256.47	-	2147.65	246.72	39544.74
74	2012-13	260.52	41762.44	2903.84	70.44	..	5.58	2315.86	..	47318.68

Note:(a) Tamilnadu Sales of Motor Spirit Taxation Act 1939 (TNSMST) Replaced with effect from 1 st Nov 1980 and brought under
(b) Tamilnadu Tax on Luxuries in Hotels and Lodging Houses ordinance 1980 (TNTLH & LH) Act came into force from 13th Oct 1980.
(c) Tamilnadu Advertisement Tax Act, 1983 (TNAT) came into force from 5 th Dec 1983.
(d) Resale Tax merged with TNGST
(e) Value Added Tax Implemented from 01.01.2007

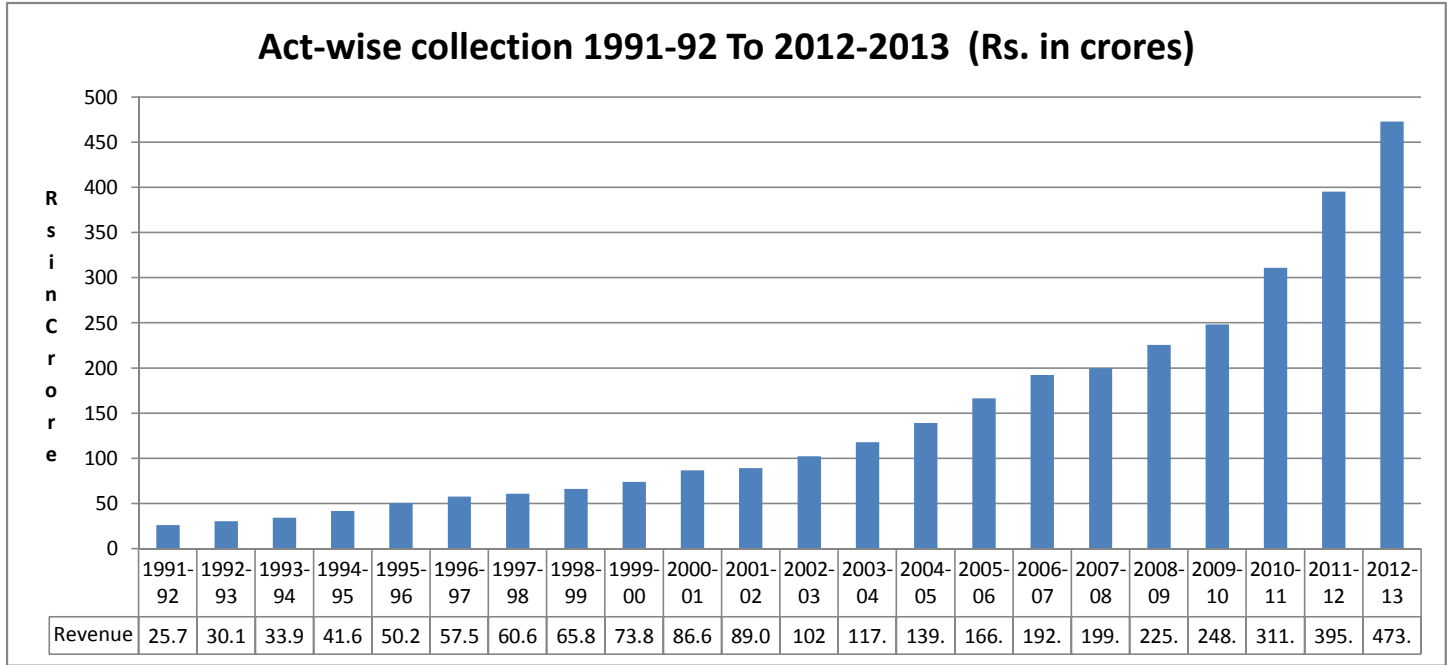
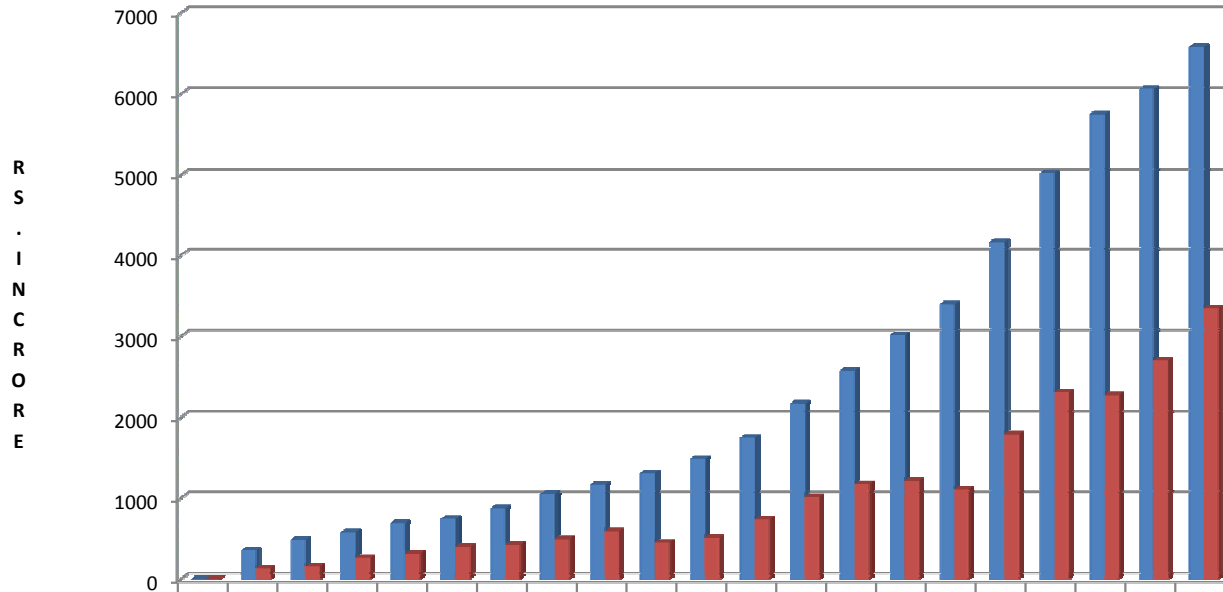

TABLE. 8.
STATE TAX REVENUE RECEIPT

(Rs.In Crores)

Sl. No.	YEAR	ALL TAXES OF CT DEPT	OTHER DEPT'S TAX REVENUE	TOTAL STATE TAX REVENUE	SHARE OF TAXES OF CT DEPT (%)
1	2	3	4	5	6
1	1979-80	353	134	487	72.48
2	1980-81	490	153	643	76.21
3	1981-82	581	261	842	69.00
4	1982-83	696	316	1012	68.77
5	1983-84	746	399	1145	65.15
6	1984-85	875	423	1298	67.41
7	1985-86	1052	496	1548	67.96
8	1986-87	1167	590	1757	66.42
9	1987-88	1310	452	1762	74.35
10	1988-89	1486	508	1994	74.52
11	1989-90	1748	739	2487	70.29
12	1990-91	2167	1011	3178	68.19
13	1991-92	2576	1173	3749	68.71
14	1992-93	3012	1215	4227	71.26
15	1993-94	3397	1108	4505	75.41
16	1994-95	4165	1789	5954	69.95
17	1995-96	5023	2306	7329	68.54
18	1996-97	5751	2273	8024	71.67
19	1997-98	6063	2699	8762	69.20
20	1998-99	6583	3347	9930	66.29

STATE TAX REVENUE RECEIPT



	2	197	198	198	198	198	198	198	198	198	198	198	198	198	199	199	199	199	199	199	199	199	199	199	199	199	
	9-80	0-81	1-82	2-83	3-84	4-85	5-86	6-87	7-88	8-89	9-90	0-91	1-92	2-93	3-94	4-95	5-96	6-97	7-98	8-99							
ALL TAXES OF CT DEPT	3	353	490	581	696	746	875	1052	1167	1310	1486	1748	2167	2576	3012	3397	4165	5023	5751	6063	6583						
OTHER DEPT'S TAX REVENUE	4	134	153	261	316	399	423	496	590	452	508	739	1011	1173	1215	1108	1789	2306	2273	2699	3347						

TABLE. 8. Conti...
STATE TAX REVENUE RECEIPT

(Rs.In Crores)

Sl. No.	YEAR	ALL TAXES OF CT DEPT	OTHER DEPT'S TAX REVENUE	TOTAL STATE TAX REVENUE	SHARE OF TAXES OF CT DEPT (%)
		ALL TAXES OF CT DEPT	OTHER DEPT'S TAX REVENUE	TOTAL STATE TAX REVENUE	
21	1999-00	7381	3898	11279	65.44
22	2000-01	8664	4983	13647	63.49
23	2001-02	8905	4539	13444	66.24
24	2002-03	10200	4587	14787	68.98
25	2003-04	11757	4777	16534	71.11
26	2004-05	13907	6260	20167	68.96
27	2005-06	16615	7159	23774	69.89
28	2006-07	19217	9889	29106	66.02
29	2007-08	19952	9667	29619	67.36
30	2008-09	22570	11114	33684	67.01
31	2009-10	24819	10577	35396	70.12
32	2010-11	31117	16662	47779	65.13
33	2011-12	39545	20387	59932	65.98
34	2012-13	47884	..	73560	65.10

STATE TAX REVENUE RECEIPTS

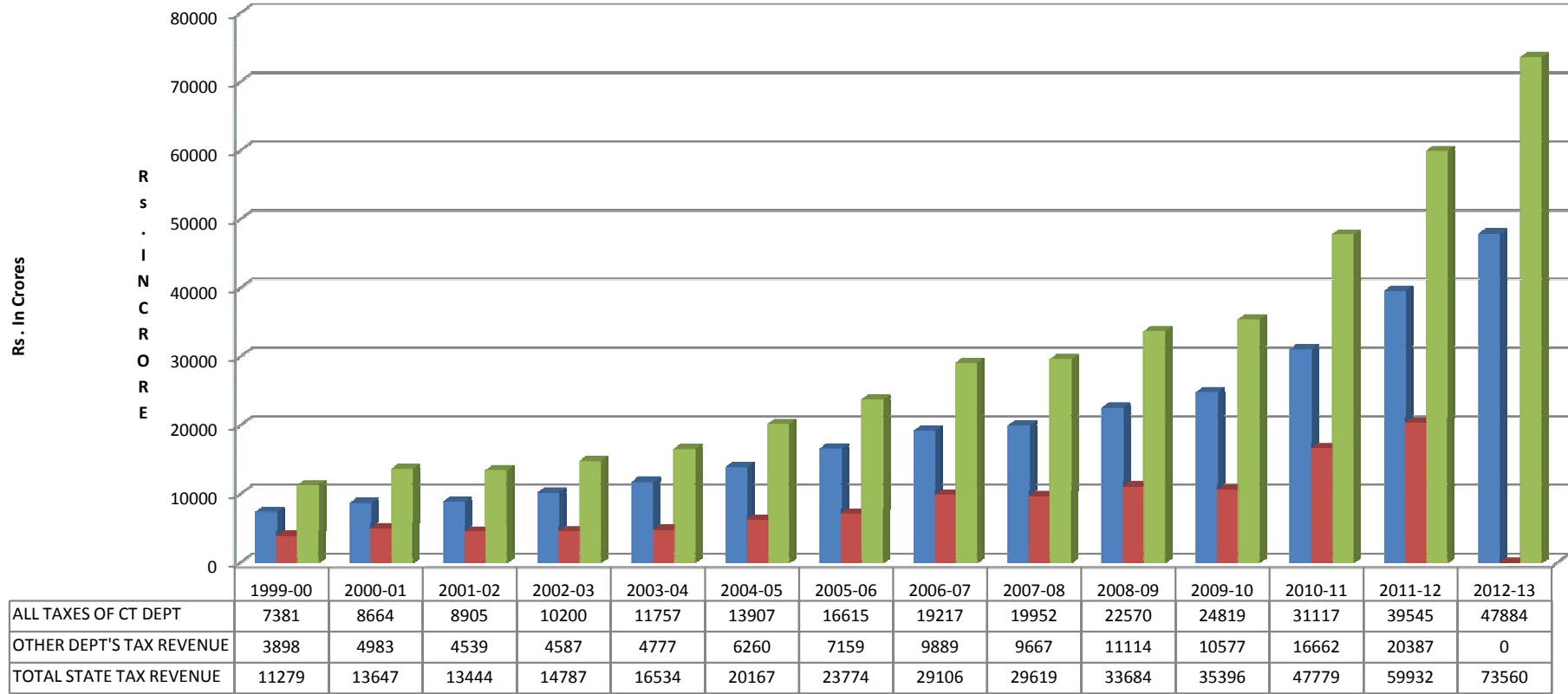

TABLE . 9
OTHER DEPARTMENT'S TAX REVENUE

Rs. In Crores													
Sl. No.	DESCRIPTION	79-80	80-81	81-82	82-83	83-84	84-85	85-86	86-87	87-88	88-89	89-90	90-91
1	2	3	4	5	6	7	8	9	10	11	12	13	14
1	State Excise	5	13	110	152	220	201	242	287	120	148	302	435
2	Stamps and Registration	39	45	54	63	68	81	95	122	141	165	208	299
3	Vehicle Tax	69	81	73	78	90	92	111	145	152	162	196	223
4	Land Revenue	8	-	10	10	6	26	17	13	17	15	14	15
5	Agrl. Income Tax	7	6	4	3	4	12	19	10	7	7	9	18
6	Electricity Duties	4	3	4	5	6	6	8	8	10	7	5	7
7	Sugarcane Cess	0	3	4	2	2	1	2	2	3	3	3	11
8	Urban Land	2	3	2	3	3	4	1	1	2	1	2	3
9	Licencing of Cinematographic	-	-	-	-	-	-	1	2	-	@	@	@
10	Taxes on Goods and Passengers	-	-	-	-	-	-	-	-	-	-	-	-
	Total	134	153	262	315	399	423	496	590	452	508	739	1011

@ : Negligible

OTHER DEPARTMENT'S TAX REVENUE 1979-80 TO 1990-91

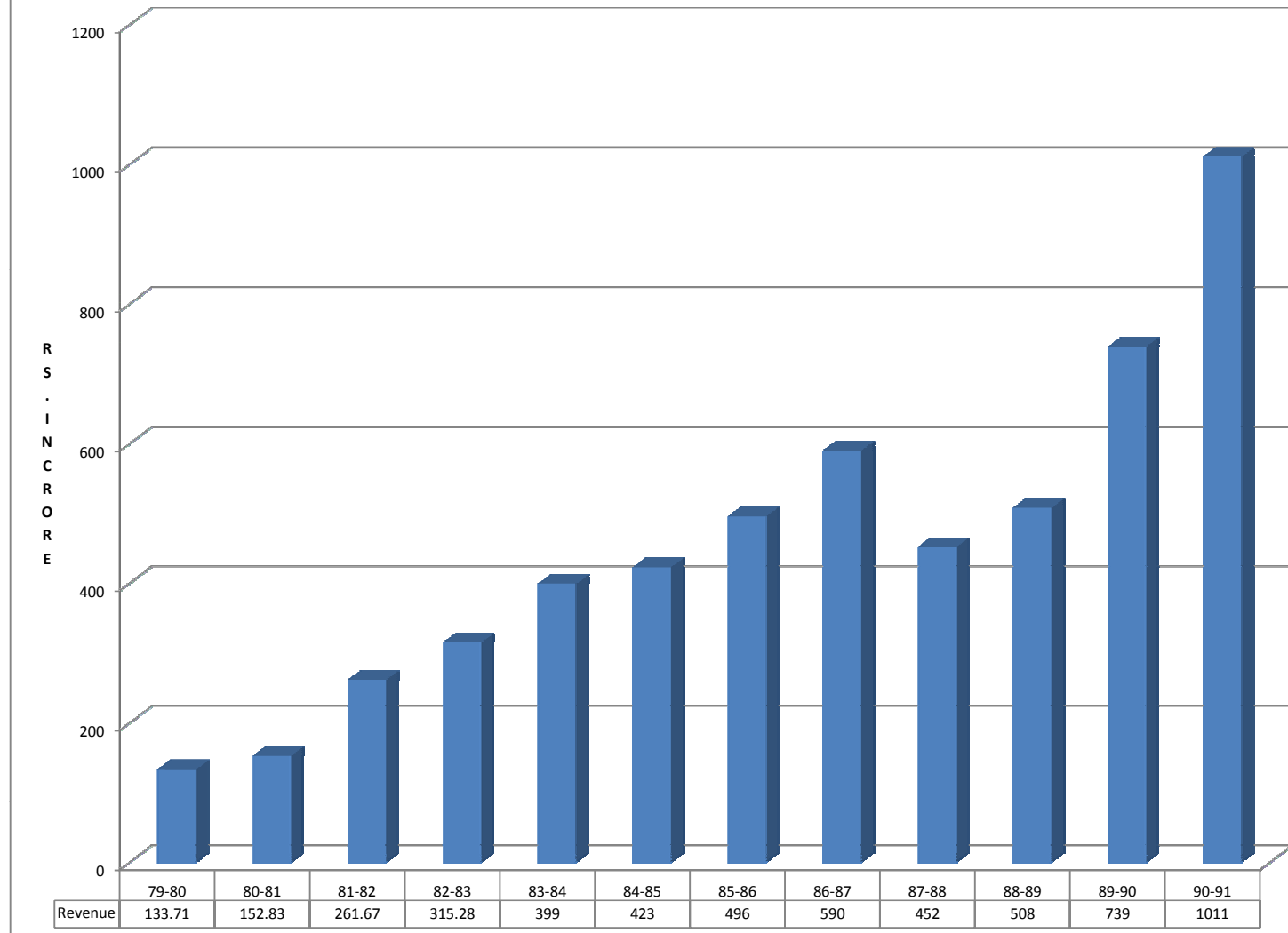

TABLE 9. (Contd.)

OTHER DEPARTMENT'S TAX REVENUE

Rs. In Crores

Sl. No.	DESCRIPTION	91-92	92-93	93-94	94-95	95-96	96-97	97-98	98-99	99-00	2000-01	2001-02
1	2	15	16	17	18	19	20	21	22	23	24	25
1	State Excise	483	565	569	615	935	1063	1350	1721	2011	2901	2280
2	Stamps and Registration	296	292	384	507	613	591	650	675	798	900	1001
3	Vehicle Tax	248	293	314	372	392	425	460	523	582	631	650
4	Land Revenue	27	19	32	35	25	19	35	30	35	50	56
5	Agrl. Income Tax	26	20	13	17	19	14	18	38	38	18	8
6	Electricity Duties	83	69	78	114	141	151	175	177	199	219	260
7	Sugarcane Cess	7	8	6	8	8	-	-	-	6	-	-
8	Urban Land	3	4	7	11	11	10	11	-	13	14	14
9	Licencing of Cinemotograp	@	@	@	@	@	@	@	@	@	@	@
10	Taxes on Goods and Passengers	26	44	72	110	162	-	-	183	216	250	270
	Total	1199	1314	1475	1789	2306	2273	2699	3347	3898	4983	4539

@ :
Negligible

OTHER DEPARTMENT TAX REVENUE 1991-92 TO 2001-02

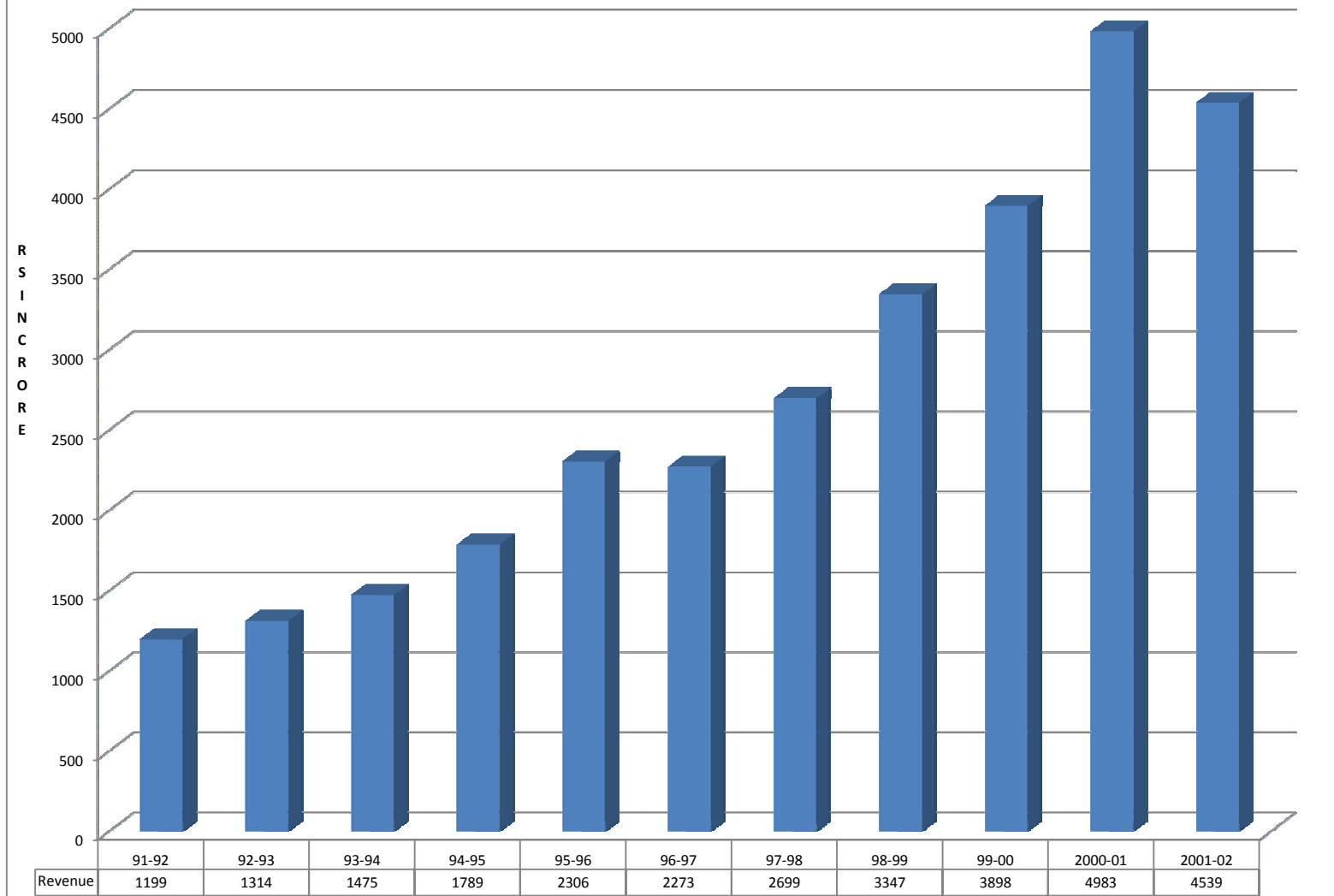

TABLE. 9. (Contd.)
OTHER DEPARTMENT'S TAX REVENUE

Rs. In Crores												
SI. No.	DESCRIPTION	2002-03	2003-04	2004-05	2005-06	2006-07	2007-08	2008-09	2009-10	2010-11	2011-12	2012-13
1	2	26	27	28	29	30	31	32	33	34	35	36
1	State Excise	2114	1657	2549	3177	3800	4370	5709	6529	7930	9891	12474
2	Stamps and Registration	1079	1316	1604	2085	2720	3259	4430	3414	4599	6468	8517
3	Vehicle Tax	746	934	1015	1125	1285	1410	1726	1953	2577	3210	4191
4	Land Revenue	8	18	72	179	69	71	177	88	95	72	109
5	Agrl. Income Tax	2	1	1	-	-	-	-	-	-	-	-
6	Electricity Duties	135	228	243	95	250	250	361	42	1766	529	610
7	Sugarcane Cess	-	-	-	-	-	-	-	9	9	12	12
8	Urban Land	13	12	12	12	16	17	18	18	12	10	16
9	Licencing of Cinematographic	@	@	@	@	@	@	@	@	@	@	@
10	Taxes on Goods and Passengers	490	611	764	985	1220	1433	958	995	1528	2031	2390
	Total	4587	4777	6260	7658	9360	10810	13379	13048	18517	22222	28320

@ : Negligible

OTHER DEPARTMENT REVENUE 2002-03 TO 2012-13

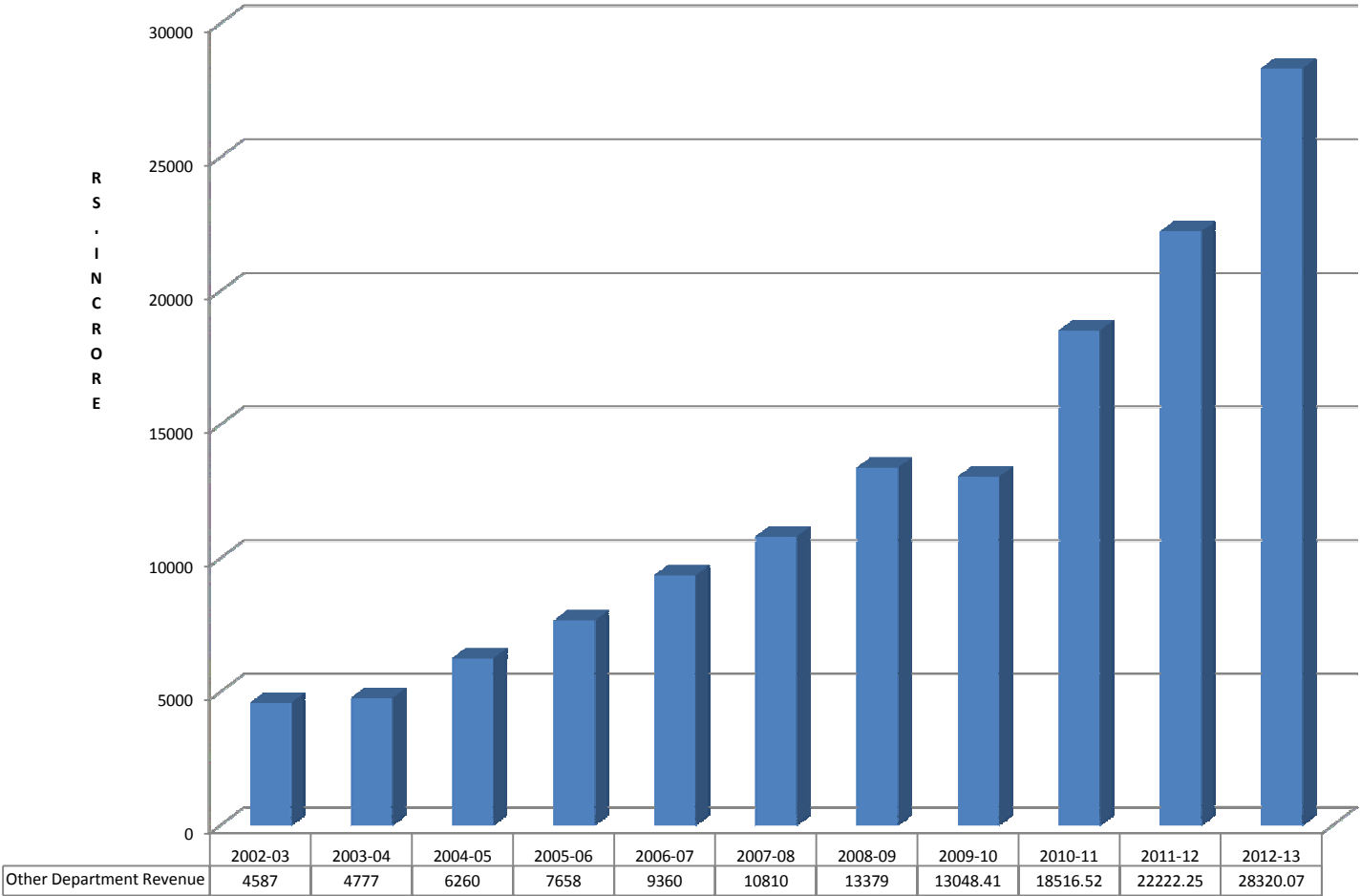

TABLE. 10.
EXPENDITURE OF THE DEPARTMENT

(Rs.In Crores)

Sl. No.	YEAR	EXPENDITURE	REVENUE	% OF EXPENDITURE OVER REVENUE
1	2	3	4	5
1	1969-70	1.74	82.55	2.11
2	1977-78	5.19	265.38	1.96
3	1978-79	5.59	319.36	1.75
4	1979-80	5.98	352.62	1.70
5	1980-81	6.69	490.49	1.36
6	1981-82	7.79	580.74	1.34
7	1982-83	9.43	696.04	1.35
8	1983-84	10.68	745.84	1.43
9	1984-85	12.31	875.00	1.41
10	1985-86	14.65	1052.00	1.39
11	1986-87	15.58	1167.00	1.34
12	1987-88	17.58	1310.00	1.34
13	1988-89	20.80	1486.00	1.40
14	1989-90	24.60	1748.00	1.41
15	1990-91	28.69	2167.16	1.32
16	1991-92	33.01	2575.70	1.28
17	1992-93	35.75	3012.00	1.19
18	1993-94	43.12	3397.00	1.27
19	1994-95	45.88	4164.84	1.10
20	1995-96	52.52	5023.37	1.05

TABLE. 10. (Contd.)**EXPENDITURE OF THE DEPARTMENT****(Rs.In Crores)**

Sl. No.	YEAR	EXPENDITURE	REVENUE	% OF EXPENDITURE OVER REVENUE
1	2	3	4	5
21	1996-97	59.93	5751.19	1.04
22	1997-98	68.65	6062.68	1.13
23	1998-99	92.42	6582.60	1.40
24	1999-00	99.76	7380.66	1.35
25	2000-01	98.57	8663.72	1.14
26	2001-02	94.23	8904.68	1.06
27	2002-03	93.64	10199.88	0.92
28	2003-04	93.70	11756.89	0.80
29	2004-05	105.33	13907.39	0.76
30	2005-06	106.64	16615.31	0.64
31	2006-07	120.96	19217.21	0.63
32	2007-08	143.73	19952.59	0.72
33	2008-09	187.27	22570.00	0.83
34	2009-10	205.10	24819.00	0.83
35	2010-11	219.30	31117.00	0.70
36	2011-12	224.05	38721.17	0.58
37	2012-13	209.00	46634.00	0.45

TABLE. 11**CLASSIFICATION OF TURNOVER**

Sl. No.	YEAR	TURNOVER SLAB	NO.OF SLABS
1	2	3	4
1	1977-78 to 1988-89	<u>Below 1 Lakh, 1 - 3 Lakhs, 3 - 10 Lakhs , Above 10 Lakhs</u>	4
2	1989-90 & 1990-91	Below 1 Lakh, 1 - 3, 3 - 5, 5 - 10, 10 - 15, 15 - 20, 20 - 25, 25 - 30, 30 - 40, 40 - 50,50-100Lakhs, One Crore and above	12
3	1991-92	Below 1 Lakh, 1 - 3, 3 - 5, 5 - 10, 10 - 15, 15 - 20, 20 - 25, 25 - 30, 30 - 40, 40 - 50, 50 - 100 Lakhs, 1 - 10 Crores, 10 - 50, 50 - 100, 100 Crores and above	15
4	1992-93 &1993-94	Below 1 Lakh, 1 - 3, 3 - 5, 5 - 10, 10 - 15, 15 - 20, 20 - 25, 25 - 50, 50 - 100 Lakhs, 1-10Crore, 10-50, 50-100, 100 Crore and above	13
5	1994-95	1 - 3 Lakh, 3 - 5, 5 - 10, 10 - 15, 15 - 20, 20 - 25, 25 - 50, 50 - 100 Lakhs, 1-10 Crore, 10-50, 50-100, 100 Crore and above	12
6	1995-96 & 1996-97	1 - 2 Lakhs, 2 - 3, 3 - 4, 4 - 5, 5 - 10, 10 - 25, 25 - 50, 50 - 75, 75 - 100 Lakhs, 1-10 Crore, 10-50, 50-100, 100 Crore and above	13
7	1997-98 & 1998-99	3 - 4 Lakhs, 4 - 5, 5 - 10, 10 - 25, 25 - 50, 50 - 75, 75 - 100 Lakhs, 1 - 10 Crores, 10-50, 50-100, 100 Crores and above	11
8	2000-01 to2004-05	0 - 3 Lakhs, 3 - 4, 4 - 5, 5 - 10, 10 - 25, 25 - 50, 50 - 75, 75 - 100 Lakhs, 1 - 10 Crores, 10-50, 50-100, 100 Crore and above	12
9	2005-06 to2011-13	0 - 3 Lakhs, 3 - 4, 4 - 5, 5 - 10, 10 - 25, 25 - 50, 50 - 75, 75 - 100 Lakhs, 1 - 10 Crores, 10-50, 50-100, 100-200, 200-300,300-400, 400-500, 500 Crore and above	12

TABLE. 12.

DISTRIBUTION OF ASSESSEES BY TURNOVER SLAB- (TNGST)

In Numbers

SI. No.	TURNOVER SLAB	YEAR						
		1995-96	1996-97	1997-98	1998-99	1999-2000	2000-01	2001-02
1	2	3	4	5	6	7	8	9
1	1 - 2 Lakhs	28377	24556	-	-	-	-	-
2	2 - 3 Lakhs	15103	12812	-	-	-	(Upto 3 lakhs) 20712	(Upto 3 lakhs) 21617
3	3 – 4 Lakhs	11871	11552	42052	(Upto 4 Lakhs) 32509	(Upto four lakhs) 33292	11945	11905
4	4 – 5 Lakhs	11348	11250	12461	10512	9325	8994	8773
5	5 – 10 Lakhs	17756	17501	18366	15739	15441	14295	13973
6	10 – 25 Lakhs	19619	19945	19982	18003	18622	17661	17048
7	25 – 50 Lakhs	12920	13294	14504	12889	12939	12393	12473
8	50 - 75 Lakhs	4727	5801	6916	6546	6674	6532	6533
9	75 – 100 Lakhs	2987	4126	4463	4126	4391	4111	4278
10	1 - 10 Crores	6042	5859	5847	6067	7356	7951	8533
11	10 - 50 Crores	1217	1228	1275	1175	1318	1248	1479
12	50 – 100 Crores	299	280	222	215	231	215	219
13	100 Crores and above	77	74	80	76	88	185	115
	TOTAL	132343	128278	126168	107857	109677	106242	106946

TABLE. 12 (Contd)

DISTRIBUTION OF ASSESSEES BY TURNOVER SLAB- (TNGST)

In Numbers

Sl. No.	TURNOVER SLAB	YEAR										
		2002-03	2003-04	2004-05	2005-06	2006-07	2007-08	2008-09	2009-10	2010-11	2011-12	2012- 13
1	2	10	11	12	13	14	15	16	17	18	19	20
1	0 – 3 Lakhs	22003	24539	25196	26741	32879	39977	58887	39863		69721	314008
2	3 – 4 Lakhs	11718	12816	13716	12168	10981	11491	6949	7663	7589	7426	1734
3	4 – 5 Lakhs	9515	10744	11593	11103	9366	10797	5935	6689	6922	6766	1449
4	5 – 10 Lakhs	15116	17063	19860	19879	21895	20435	22049	25884	26451	28136	4625
5	10 – 25 Lakhs	18709	21378	22574	24289	26193	32597	35269	45260	45449	50629	4833
6	5 – 50 Lakhs	13566	14785	16123	17102	18790	22610	25619	32543	32847	38132	1090
7	50 – 75 Lakhs	7398	7562	8354	9795	9748	11753	11238	14293	14787	17767	1099
8	75 – 100 Lakhs	5051	6252	6596	7028	6983	7315	7136	8992	9488	11327	720
9	1 – 10 Crores	8911	9022	9912	11973	12451	19175	28062	36946	37857	47780	3975
10	10 - 50 Crores	1670	1686	1733	1967	2050	2741	3488	4755	4715	6483	332
11	50 - 100 Crores	326	207	234	346	284	465	356	645	597	871	34
12	100 Crores and above	116	127	139	210	198	358	331	310	658	874	34
	TOTAL	114099	126181	136030	142601	151818	179714	205319	223843	187360	285912	333933

TABLE. 13

DISTRIBUTION OF ASSESSEES BY TAX RECEIPT SLABS - (TNGST)

In Numbers

SI.No	TAX SLAB	1994-95	1995-96	1996-97	1997-98	1998-99	1999-00	2000-01	2001-02	2002-03	2003-04
1	2	3	4	5	6	7	8	9	10	11	12
1	Below Rs. 1000	42856	39426	36169	33685	28608	23857	27514	22476	22175	23973
2	Rs.1000 – 5000	27524	23323	22571	22486	17014	18300	17436	17213	18751	19563
3	Rs.5000 – 10000	17655	16566	16185	17586	14794	14475	13694	13626	15480	16989
4	Rs.10000 – 50000	23214	26183	24631	23669	19621	20400	20612	23178	24756	28311
5	Rs.50000 - 1 lakh	10610	11562	12673	11946	11073	11338	10479	12080	12884	13975
6	Rs.1- 5 Lakhs	8458	10177	10423	10655	9930	9929	9936	11648	12248	14200
7	Rs.5 - 10 Lakhs	2467	2466	2738	3202	3559	3509	3326	3294	3752	4706
8	Rs.10 - 50 Lakhs	1420	1822	2047	2111	2295	2378	2250	2442	2594	3025
9	Rs.50- 100 Lakhs	330	473	481	460	569	594	611	552	942	830
10	Rs.1- 10 crores	260	301	314	316	343	346	315	379	454	538
11	Rs.10 crores & above	37	44	46	52	51	51	69	58	63	71
	TOTAL	134831	132343	128278	126168	107857	105177	106242	106946	114099	126181

TABLE. 13 (Contd.)

DISTRIBUTION OF ASSESSEES BY TAX RECEIPT SLABS - (TNGST)

In Numbers										
Sl.No	TAX SLAB	2004-05	2005-06	2006-07	2007-08	2008-09	2009-10	2010-11	2011-12	2012-13
1	2	13	14	15	16	17	18	19	20	21
1	Below Rs. 1000	24609	24527	33591	40878	85123	63738	74708	95438	116918
2	Rs.1000 – 5000	22260	22749	23793	24260	20773	29620	33541	27597	31228
3	Rs.5000 – 10000	18211	19914	21140	21148	17062	23032	22219	23157	24797
4	Rs.10000 - 50000	30343	33209	34479	33413	40146	53434	51392	57791	59733
5	Rs.50000 - 1 lakh	14872	15776	14856	17193	13267	17177	16737	19714	21613
6	Rs.1- 5 Lakhs	15390	16095	15432	25694	19385	24787	25532	31811	34996
7	Rs.5 - 10 Lakhs	5466	5662	4700	8325	4033	5174	5562	7145	7996
8	Rs.10 - 50 Lakhs	3343	3267	2689	6669	4071	5432	5814	7754	8918
9	Rs.50- 100 Lakhs	879	694	448	1239	659	857	938	1315	1491
10	Rs.1- 10 crores	579	611	585	780	691	807	1005	1405	1595
11	Rs.10 crores & above	78	97	105	115	109	110	113	303	217
	TOTAL	136030	142601	151818	179714	205319	224168	237561	273430	309502

TABLE . 14**TAX SLAB WISE ASSESSEES AND TAX REVENUE - (TNGST)**

(Rs. In Crores)

Sl.No	TAX SLAB	1997-98		1998-99		1999-00		2000-01		2001-02	
		NO.OF ASSESSEES	TAX COLLECTED	NO.OF ASSESSEES	TAX COLLECTED	NO.OF ASSESSEES	TAX COLLECTED	NO.OF ASSESSEES	TAX COLLECTED	NO.OF ASSESSEES	TAX COLLECTED
1	2	3	4	5	6	7	8	9	10	11	12
1	Below Rs. 1000	33685	4.06	28608	2.29	23857	1.74	27514	2.32	22476	1.6
1	Rs.1000 – 5000	22486	11.07	17014	6.02	18300	6.93	17436	6.25	17213	7.16
2	Rs.5000 – 10000	17586	16.41	14794	12.02	14475	11.44	13694	11.16	13626	11.96
3	Rs.10000 – 50000	23669	76.02	19621	69.59	20400	71.6	20612	71.46	23178	86.4
4	Rs.50000 - 1 lakh	11946	85.08	11073	86.72	11338	89.3	10479	80.41	12080	91.27
5	Rs.1- 5 Lakhs	10655	263.72	9930	236.81	9929	266.33	9936	282.4	11648	311.4
6	Rs.5 - 10 Lakhs	3202	206.65	3559	245.23	3509	233.42	3326	243.35	3294	226.68
7	Rs.10 - 50 Lakhs	2111	417.37	2295	517.52	2378	497.83	2250	519.2	2442	552.63
8	Rs.50 – 100 Lakhs	460	279.64	569	387.23	594	422.53	611	437.53	552	366.43
9	Rs.1- 10 crores	316	761.52	343	747	346	756.52	315	895.52	379	1097
10	Rs.10 crores & above	52	2841.52	51	3145.02	51	3827.73	69	4788.52	58	4779.9
11	TDS Collection					-	-	-	15.75	-	8.93
	TOTAL	126168	4963.06	107857	5455.45	105177	6185.37	106242	7353.87	106946	7541.36

TABLE. 14 (Contd.)**TAX SLAB WISE ASSESSEES AND TAX REVENUE - (TNGST)****(Rs. In Crores)**

Sl.No	TAX SLAB	2002-03		2003-04		2004-05		2005-06		2006-07	
		NO.OF ASSESSEES	TAX COLLECTED	NO.OF ASSESSEES	TAX COLLECTED	NO.OF ASSESSEES	TAX COLLECTED	NO.OF ASSESSEES	TAX COLLECTED	NO.OF ASSESSEES	TAX COLLECTED
1	2	13	14	15	16	17	18	19	20	21	22
1	Below Rs. 1000	22175	2.81	23973	1.37	24609	1.63	24527	1.38	33591	1.09
2	Rs.1000 – 5000	18751	7.84	19563	6.26	22260	7.19	22749	6.6	23793	7.26
3	Rs.5000 – 10000	15480	13.85	16989	12.81	18211	13.89	19914	14.76	21140	14.93
4	Rs.10000 – 50000	24756	85.96	28311	90.42	30343	93.41	33209	103	34479	84.67
5	Rs.50000 - 1 lakh	12884	98.81	13974	107.97	14872	108.31	15776	117.09	14856	109.92
6	Rs.1- 5 Lakhs	12248	353.31	14200	367.97	15390	423.9	16095	416.7	15432	397.28
7	Rs.5 - 10 Lakhs	3752	278.91	4706	325.25	5466	374.23	5662	386.77	4700	333.99
8	Rs.10 - 50 Lakhs	2594	588.78	3025	638.55	3343	732.8	3267	665.02	2689	605.35
9	Rs.50 – 100 Lakhs	942	518.48	830	510.77	879	552.89	694	482.2	448	305.3
10	Rs.1- 10 crores	454	1155.03	538	1357.78	579	1495.17	611	1768.58	585	1823.77
11	Rs.10 crores & above	63	5393.83	71	6348.25	78	7617.69	97	9634.7	105	9499.71
12	TDS Collection	-	8.28	-	22.62	-	40.78	-	60.97	-	48.36
	TOTAL	114099	8505.89	126180	9790.02	136030	11461.89	142601	13657.77	151818	13231.63

TABLE. 14. (Contd.)

TAX SLAB WISE ASSESSEES AND TAX REVENUE - (TNGST)

(Rs.In Crores)

SI.No	TAX SLAB	2007-08(VAT)		2008-09(VAT)		2009-10(VAT)		2010-11		2011-12		2012-13	
		NO.OF ASSESSEES	TAX COLLECTED	NO.OF ASSESSEES	TAX COLLECTED	NO.OF ASSESSEES	TAX COLLECTED	NO.OF ASSESSEES	TAX COLLECTED	NO.OF ASSESSEES	TAX COLLECTED	NO.OF ASSESSEES	TAX COLLECTED
1	2	23	24	25	26	27	28	29	30	31	32	33	34
1	Below Rs. 1000	40878	1.52	85123	0.45	63738	0.58	74708	0.74	95438	0.46	0.6	359889.35
2	Rs.1000 – 5000	24260	7.46	20773	7.38	29620	9.01	33541	11.87	27597	7.87	8.99	135843.58
3	Rs.5000 - 10000	21148	15.99	17062	15.13	23032	2.27	22219	22.98	23157	16.9	20.04	106711.31
4	Rs.10000 - 50000	33413	95.51	40146	119.58	53434	134.18	51392	171.13	57791	138.18	195.35	237029.93
5	Rs.50000 - 1 lakh	17193	121.99	13267	117.68	17177	16.63	16737	168.07	19714	141.36	185.16	84838.89
6	Rs.1- 5 Lakhs	25694	626.44	19385	542.06	24787	585.92	25532	809.8	31811	714.94	1146.79	131634.95
7	Rs.5 - 10 Lakhs	8325	571.6	4033	351.54	5174	384.42	5562	566.4	7145	503.53	573.59	33190.08
8	Rs.10 - 50 Lakhs	6669	1173.63	4071	1077.46	5432	1263.53	5814	1800.76	7754	1650.81	1928.65	38634.84
9	Rs.50 - 100 Lakhs	1239	821.3	659	572.25	857	672.51	938	945.5	1405	909.29	1040.23	10059.08
10	Rs.1- 10 crores	780	1844.8	691	2292.18	807	2678.97	1005	4046.44	88	8979.89	11157.79	34371.07
11	Rs.10 crores & above	115	11178.46	109	14192.34	110	15458.3	63	44233.84	102	26234.77	31351.63	143148.34
12	TDS Collection	-	99.93	-	135.05	-	142	--	258.72	---	246.72	275.43	1157.85
	TOTAL	179714	16558.63	205319	19423.1	224168	21348.32	237511	53036.25	272002	39544.72	47884.25	1316509.27

TABLE. 15
CINEMA HOUSES

In Numbers

SI. No	YEAR	PERMANENT			SEMI PERMANENT	TOURING	OPEN AIR	TOTAL (4-7)
		AIR CONDITIONED	OTHERS	TOTAL				
1	2	3	4	5	6	7	8	9
2	1978-79	36	788	824	117	956	3	1900
3	1979-80	39	839	878	115	988	3	1984
4	1980-81	37	851	888	132	942	1	1963
5	1981-82	47	891	938	151	827	3	1919
6	1982-83	59	926	985	151	867	8	2011
7	1983-84	72	1015	1087	186	881	7	2161
8	1984-85	86	1022	1108	182	791	5	2086
9	1985-86	106	1158	1264	189	792	4	2249
10	1986-87	115	1209	1324	190	740	5	2259
11	1987-88	211	1048	1259	190	839	4	2292
12	1988-89	120	1228	1348	219	923	6	2496
13	1989-90	119	1224	1343	229	869	6	2447
14	1990-91	124	1259	1383	222	887	6	2498
15	1991-92	123	1305	1428	196	896	6	2526
16	1992-93	131	1309	1440	201	866	8	2515

**TABLE. 15 (Contd.)
CINEMA HOUSES**

In Numbers

SI. No	YEAR	PERMANENT			SEMI PERMANENT	TOURING	OPEN AIR	TOTAL (4-7)
		AIR CONDITIONED	OTHERS	TOTAL				
1	2	10	11	12	13	14	15	16
17	1993-94	127	1330	1457	226	858	7	2548
18	1994-95	131	1317	1448	238	830	8	2524
19	1995-96	125	1375	1500	217	828	7	2552
20	1996-97	124	1368	1492	243	761	7	2503
21	1997-98	148	1349	1497	227	732	8	2464
22	1998-99	151	1320	1471	243	678	9	2401
23	1999-00	162	1337	1499	241	652	9	2401
24	2000-01	154	1330	1484	217	614	6	2321
25	2001-02	165	1291	1456	223	545	5	2229
26	2002-03	164	1257	1421	188	445	5	2059
27	2003-04	175	1137	1312	176	378	5	1871
28	2004-05	176	1103	1279	172	271	4	1726
29	2005-06	167	1096	1263	144	221	9	1637
30	2006-07	160	1112	1272	142	212	2	1628
31	2007-08	179	1042	1221	133	186	2	1542
32	2008-09	196	1065	1261	143	145	3	1552

TABLE. 16.
SALES TAX REVENUE OF OTHER STATES

(Rs.In Crores)

SI.No	STATE	1980-81	1981-82	1982-83	1983-84	1984-85	1985-86	1986-87	1987-88
1	2	3	4	5	6	7	8	9	10
1	Andhra Pradesh	282.26	345.62	406.35	503.38	610.89	761.33	803.20	950.00
2	Arunachala Pradesh	-	-	-	-	-	-	0.32	0.38
3	Assam	31.49	53.26	75.44	93.89	117.93	135.21	145.16	152.85
4	Bihar	193.76	240.08	263.75	298.41	320.21	388.05	426.09	502.00
5	Goa	-	-	-	-	-	-	45.10	35.68
6	Gujarath	353.85	462.41	504.01	554.87	609.43	690.69	864.50	952.00
7	Hariyana	106.00	138.37	160.48	167.46	183.86	234.35	256.24	310.25
8	Himacal Pradesh	13.56	17.45	18.61	22.25	24.23	30.30	39.85	36.53
9	Jammu and Kashmir	17.88	22.89	23.67	26.50	29.15	33.02	42.17	46.50
10	Karnataka	237.36	318.86	344.78	399.30	484.58	596.05	647.00	830.75
11	Kerala	203.94	245.49	275.20	306.61	375.19	458.42	516.72	610.42
12	Madhya Pradesh	200.00	260.96	307.65	352.78	370.77	419.04	480.50	600.82
13	Maharastra	749.59	924.11	1026.94	1196.71	1252.09	1504.66	1756.48	1987.18
14	Manipur	1.35	1.92	1.67	1.69	1.96	2.55	3.04	3.57
15	Meghalaya	2.31	2.71	3.52	4.89	6.88	8.54	10.18	11.06
16	Mizoram	-	-	-	-	-	0.04	0.01	0.06
17	Nagaland	1.87	2.95	3.37	5.27	4.95	5.43	7.41	8.45
18	Orissa	76.63	94.29	102.05	114.00	126.23	148.35	176.14	214.84
19	Punjab	155.93	191.82	219.93	255.33	263.56	313.19	377.13	404.00
20	Rajasthan	147.31	186.21	222.23	249.98	280.46	335.35	376.44	461.05
21	Sikkim	0.50	0.71	0.84	0.92	1.32	1.43	1.69	1.85
22	Tamilnadu	459.63	547.33	655.49	701.52	824.10	992.48	1105.09	1239.36
23	Tripura	1.96	3.05	3.47	4.10	4.59	5.66	6.90	8.02
24	Utthar Pradesh	350.85	453.35	486.98	551.14	630.91	734.26	856.90	926.57
25	West Bengal	299.55	379.04	389.63	450.06	536.87	630.19	695.75	840.58
	All States	3887.58	4892.88	5495.22	6261.06	7060.16	8428.59	9640.01	11134.77

Source : RBI Bulletin

**TABLE. 16. (Contd).
SALES TAX REVENUE OF OTHER STATES**

(Rs.In Crores)

SL.No	STATE	1990-91	1991-92	1992-93	1993-94	1994-95	1995-96	1996-97	1997-98
1	2	11	12	13	14	15	16	17	18
1	Andhra Pradesh	1425.51	1673.63	1849.82	2323.86	2827.24	2954.51	3547.00	4910.81
2	Arunachala Pradesh	0.32	0.43	0.50	0.70	0.49	0.34	0.36	0.43
3	Assam	243.49	293.22	322.64	368.88	407.90	464.05	576.00	586.77
4	Bihar	800.40	940.01	1034.04	1137.49	1121.96	1310.00	1478.44	2000.20
5	Goa	58.71	81.30	104.11	135.51	159.23	193.50	215.85	245.00
6	Gujarath	1739.98	2010.53	2300.58	2771.03	3185.99	3593.36	4114.00	4602.00
7	Hariyana	494.70	620.30	676.41	768.51	890.08	1055.41	1375.37	1628.50
8	Himacal Pradesh	62.11	66.90	75.20	93.88	107.18	122.83	142.00	162.00
9	Jammu and Kashmir	46.73	62.47	76.95	86.97	91.45	107.58	122.90	155.00
10	Karnataka	1316.92	1653.23	1775.80	2277.90	2505.76	2954.45	3703.42	4043.00
11	Kerala	897.44	1122.10	1305.59	1533.24	1864.93	2285.96	2700.00	3341.00
12	Madhya Pradesh	798.67	947.85	1051.98	1214.06	1309.99	1519.60	1756.00	2075.00
13	Maharastra	3174.42	3808.73	4141.20	4740.78	5758.46	6844.32	7460.00	8255.00
14	Manipur	8.90	7.76	7.97	10.58	14.07	17.64	21.00	25.00
15	Meghalaya	17.46	18.24	19.63	19.71	27.18	29.44	38.00	42.56
16	Mizoram	0.68	0.34	1.52	1.42	1.24	1.60	1.60	1.90
17	Nagaland	13.00	12.55	11.90	12.00	12.72	13.10	18.70	20.57
18	Orissa	354.58	394.16	452.00	514.33	578.09	716.10	900.00	1060.00
19	Punjab	569.70	752.71	807.67	961.18	1195.59	1183.41	1206.57	1303.10
20	Rajasthan	653.96	823.92	926.13	1058.14	1184.71	1399.66	1700.00	1950.00
21	Sikkim	3.08	3.28	3.98	5.09	5.11	7.39	9.75	14.00
22	Tamilnadu	2065.92	2441.87	2743.12	3209.99	3913.84	4689.27	5260.80	5885.00
23	Tripura	13.34	15.31	16.81	19.40	23.23	27.37	34.21	42.40
24	Utthar Pradesh	1680.27	1898.46	2021.02	2149.24	2605.43	2766.11	3326.12	3812.23
25	West Bengal	1226.60	1414.83	1622.42	1813.22	2091.18	2447.23	3000.00	3045.00
26	Delhi	-	-	-	410.90	1271.26	1539.13	1800.00	2150.00
	All States	17666.89	21064.13	23348.99	27638.01	33154.31	38243.36	44508.09	51356.47

Source : RBI Bulletin

**TABLE. 16. (Contd).
SALES TAX REVENUE OF OTHER STATES**

(Rs.In Crores)

SL.No	STATE	1998-99	1999-00	2000-01	2001-02	2002-03	2003-04	2004-05	2005-06
1	2	19	20	21	22	23	24	25	26
1	Andhra Pradesh	5251.34	6171.62	7303.20	7740.89	8322.20	9186.92	11242.44	13156.16
2	Arunachala Pradesh	0.28	0.35	8.19	16.78	17.36	39.24	42.20	100.50
3	Assam	550.40	742.32	917.89	1072.76	1440.89	1551.06	2077.91	2425.86
4	Bihar	1821.85	2280.00	1950.88	1450.00	1627.01	1995.29	2070.00	2356.31
5	Chattisgarh	-	-	353.60	940.09	1102.43	1298.62	1492.70	1745.81
6	Goa	254.22	348.18	387.82	401.47	439.19	502.36	600.00	660.00
7	Gujarath	4795.84	5134.47	5942.73	5857.40	6252.13	7169.58	8100.01	9000.00
8	Hariyana	1599.38	1967.38	2573.39	2944.81	3337.43	3838.00	4764.79	5490.00
9	Himacal Pradesh	196.56	233.07	302.05	355.08	383.34	436.75	530.00	600.00
10	Jammu & Kashmir	180.28	235.87	358.77	400.00	470.00	583.50	780.00	950.00
11	Jharkhand	-	-	-	1515.00	1621.54	1549.97	1782.47	2149.95
12	Karnataka	4265.17	4683.22	5386.33	5269.43	5473.55	6648.96	8516.86	10496.30
13	Kerala	3366.62	3853.54	4344.33	4440.85	5343.15	5991.43	7001.30	8200.01
14	Madhya Pradesh	2297.48	2555.08	2766.57	2360.74	2906.20	3293.26	3960.00	4676.00
15	Maharastra	8066.61	10509.03	12196.39	12131.38	13488.34	15325.95	18574.60	22128.41
16	Manipur	19.42	22.87	31.30	29.52	43.18	46.12	55.00	70.00
17	Meghalaya	45.92	53.52	64.71	80.89	87.20	110.14	108.00	128.50
18	Mizoram	2.87	3.61	6.06	9.85	18.20	23.32	23.00	25.00
19	Nagaland	20.04	27.54	35.70	30.41	41.16	45.63	60.36	85.00
20	Orissa	971.09	1107.55	1342.12	1402.33	1605.22	1863.97	2063.00	2140.00
21	Punjab	1489.66	1977.28	2644.41	2684.33	3072.90	3307.94	3850.00	4300.00
22	Rajasthan	2058.67	2424.52	2821.21	3069.03	3437.90	3985.43	4720.00	5425.00
23	Sikkim	13.06	13.64	24.50	34.97	41.42	48.87	35.00	40.00
24	Tamilnadu	6112.94	7024.23	8197.15	8385.59	9589.60	11004.63	12655.33	14360.71
25	Tripura	47.70	57.78	81.08	105.80	126.97	149.25	171.64	210.00
26	Uttar Pradesh	4457.67	5099.25	6118.36	6163.10	7123.74	7684.13	9000.01	10524.00
27	uttaranchal	-	-	145.89	486.21	551.06	661.96	718.27	890.00
28	West Bengal	3117.97	3428.79	3671.42	3802.46	4191.51	4830.58	5555.17	6502.89
29	Delhi	2112.97	2346.60	3387.86	3704.01	3883.17	4435.07	4799.00	5298.00
	All States	53116.01	62301.31	73363.91	76885.18	86037.99	97607.93	115349.06	134134.41

Source : RBI Bulletin (2002-03 to 2005-06-Received from RBI web site)

TABLE. 17
PERCAPITA SALES TAX AND STATE INCOME

Sl.No.	State	Per Capita Sales Tax (Rupees)							Per Capita State Income (Rupees)						
		98-99	99-00	00-01	01-02	02-03	03-04	04-05	98-99	99-00	00-01	01-02	02-03	03-04	04-05
1	2	3	4	5	6	7	8	9	10	11	12	13	14	15	16
1	Andhra Pradesh	765	806	948	1027	1088	1225	1425	9144	9445	10195	10590	11305	10624	11663
2	Gujarat	1376	1126	1894	1200	1257	1454	1547	13735	13298	12489	14102	14217	NA	NA
3	Karnataka	1175	937	1033	1125	1025	1280	1476	10549	10912	11900	11541	12518	13145	NA
4	Kerala	1344	1198	1361	1518	1643	1805	2152	9619	10178	10510	10832	11389	12109	NA
5	Maharastra	1233	1091	1253	1266	1388	1598	1689	14136	15178	14211	14892	15580	16479	NA
6	Punjab	1235	887	1245	1097	1239	1424	1582	14333	14809	15048	15209	15119	15740	NA
7	Tamil Nadu	1052	1202	1399	1358	1616	1844	2160	11592	12181	13017	12717	12696	12976	13999
8	West Bengal	489	444	538	477	515	599	696	8814	9320	9796	10375	10951	11597	NA

NA : Not Available

Source : RBI Bulletin & Department of Economics and Statistics, Chennai - 6.

TABLE 18.**DIVISION WISE NUMBER OF REGISTERED DEALERS (TNGST & CST) IN TAMIL NADU - 1993-94****(Rs.In Crores)**

SI.No	NAME OF DIVISION	90-91	91-92	92-93	93-94	94-95	95-96	96-97	97-98	98-99	1999-2000
1	2	3	4	5	6	7	8	9	10	11	12
1	CHENNAI (N)	367	451	540	568	675	795	875	799	775	919
2	CHENNAI (S)	587	706	827	994	1201	1320	1590	1781	1940	2241
3	CHENNAI (E)*	-	-	-	-	-	-	-	178	670	733
4	CHENNAI (C)*	485	589	707	822	1010	1344	1660	1705	1497	1617
5	TIRUCHI	117	124	136	132	157	199	216	232	238	229
6	VELLORE	65	75	89	88	106	139	145	126	147	182
7	MADURAI	91	105	117	129	162	205	199	192	195	197
8	TIRUNELVELI	89	104	117	127	162	200	208	211	198	236
9	COIMBATORE	248	289	330	374	490	588	615	579	650	731
10	SALEM	118	133	149	163	202	233	243	260	273	296
	TOTAL	2167	2576	3012	3397	4165	5023	5751	6063	6583	7381

Note : Chennai (E) Division established in 1997-98

TABLE. 18 (Contd.)
DIVISION WISE COLLECTION OF REVENUE

(Rs.In Crores)														
SI.No	NAME OF DIVISION	2000-01	2001-02	2002-03	2003-04	2004-05	2005-06	2006-07	2007-08	2008-09	2009-10	2010-11	2011-12	2012-13
1	2	13	14	15	16	17	18	19	20	21	22	23	24	25
1	LTU	-	-	-	-	-	-	-	-	-	-	-	22180	25834
2	CHENNAI (N)	1055	1194	1253	1455	1622	1946	2301	2564	3056	3310	4261	660	677
3	CHENNAI (S)	2892	2952	3393	3816	4522	5273	6180	6498	7601	6973	9897	3472	5038
4	CHENNAI (E)	810	816	970	1115	1344	1591	1952	1889	1994	1747	2559	1710	2072
5	CHENNAI (C)	1819	1815	2143	2511	3100	3906	4358	4649	5217	5388	7564	2814	3540
6	TIRUCHI	242	233	292	349	429	524	596	659	684	570	1243	1679	2192
7	VELLORE	219	240	264	285	362	431	435	443	495	483	673	844	1122
8	MADURAI	218	217	268	308	349	394	448	404	416	320	595	755	891
9	TIRUNELVELI	265	255	290	341	367	380	379	350	445	454	731	1027	1303
10	COIMBATORE	800	828	882	1054	1201	1453	1763	1704	1766	1474	2286	2708	3168
11	SALEM	328	346	437	500	570	656	736	693	761	616	1137	1449	1771
12	TDS COLLECTION	16	9	8	23	41	61	69	100	135	142	170	232	261
13	Enf. Collection	-	-	-	-	-	-	-	-	-	-	-	14.24	14.7
	TOTAL	8664	8905	10200	11757	13907	16615	19217	19953	22570	21478	31117	39545	47884

TABLE 19.
DIVISION WISE - ACT WISE REVENUE RECEIPTS IN 1993-94

(Rs.In Crores)

Sl. No.	Type of Tax	Chennai (N)	Chennai (S)	Chennai (E)	Chennai (C)	Tiruchy	Vellore	Madurai	Tirunel-veli	Coimbatore	Salem	Total	% to Total
1	2	3	4	5	6	7	8	9	10	11	12	13	14
1	General Sales Tax	490.37	872.41	-	695.03	79.49	69.45	103.07	99.02	290.86	119.53	2819.23	82.94
2	Central Sales Tax	74.36	80.86	-	78.57	36.32	8.86	11.81	19.50	56.96	27.57	394.81	11.61
3	Entertainment Tax	2.44	10.44	-	7.61	13.27	7.45	8.80	6.55	12.23	13.40	82.19	2.42
4	Entry Tax	0.06	24.34	-	24.62	1.62	1.77	2.90	1.63	10.83	1.74	69.51	2.04
5	Others	0.29	8.43	-	16.15	1.17	0.24	2.56	0.46	3.54	0.61	33.45	0.98
	TOTAL	567.52	996.48		821.98	131.87	87.77	129.14	127.16	374.42	162.85	3399.19	100.00
	% TO STATE	16.70	29.32	-	24.18	3.88	2.58	3.80	3.74	11.01	4.79	100.00	-

Note : * Chennai (E) Division established in 1997-98

TABLE. 19- (Contd.)

DIVISION WISE - ACT WISE REVENUE RECEIPTS IN 1994-95

(Rs.In Crores)

Sl. No.	Type of Tax	Chennai (N)	Chennai (S)	Chennai(E)	Chennai(C)	Tiruchy	Vellore	Madurai	Tirunelveli	Coimbatore	Salem	Total	% to Total
1	2	15	16	17	18	19	20	21	22	23	24	25	26
1	General Sales Tax	585.25	1044.62	-	849.99	99.48	84.89	128.53	123.51	383.56	153.05	3452.88	82.90
2	Central Sales Tax	86.96	99.15	-	93.04	39.14	11.02	14.90	28.12	73.06	31.85	477.24	11.50
3	Entertainment Tax	2.63	11.02	-	8.32	14.33	7.96	9.07	7.17	13.35	14.04	87.89	2.10
4	Entry Tax	0.03	36.34	-	38.39	1.96	1.91	6.61	2.12	15.50	2.40	105.26	2.50
5	Others	0.40	10.00	-	20.42	1.50	0.34	3.11	0.66	4.21	0.93	41.57	1.00
6	TOTAL	675.27	1201.13		1010.16	156.41	106.12	162.22	161.58	489.68	202.27	4164.84	100.00
	% TO STATE	16.21	28.84	-	24.25	3.76	2.55	3.89	3.88	11.76	4.86	100.00	-

Note : * Chennai (E) Division established in 1997-8

TABLE. 19- (Contd.)**DIVISION WISE - ACT WISE REVENUE RECEIPTS IN 1995-96**

(Rs.In Crores)

Sl. No.	Type of Tax	Chennai (N)	Chennai (S)	Chennai (E)	Chennai (C)	Tiruchy	Vellore	Madurai	Tirunelveli	Coimbatore	Salem	Total	% to Total
1	2	27	28	29	30	31	32	33	34	35	36	37	38
1	Sales Tax under TNGST	487.21	840.14	-	789.98	90.48	91.43	110.06	105.46	326.82	118.71	2960.29	58.94
	Addl. Sales Tax	109.09	181.04	-	176.19	19.19	13.71	28.67	32.41	86.42	37.80	684.52	13.63
	Surcharge	64.16	114.96	-	104.42	12.65	9.18	14.35	16.61	44.90	14.03	395.26	7.87
	Addl. Surcharge	12.58	21.48	-	22.87	-	0.02	-	-	0.05	0.05	57.05	1.14
	Others	1.82	2.59	-	3.38	2.08	1.51	2.16	1.18	2.73	3.32	20.77	0.41
	TNGST- SUB TOTAL	674.86	1160.21	-	1096.84	124.40	115.85	155.24	155.66	460.92	173.91	4117.89	81.98
2	Central Sales Tax	116.32	122.52	-	109.39	53.44	12.10	21.35	32.28	85.44	38.55	591.39	11.77
3	Entertainment Tax	2.43	12.22	-	10.20	15.73	8.60	9.57	7.84	15.53	16.25	98.37	1.96
4	Betting Tax	0.01	6.36	-	-	-	-	-	-	0.34	-	6.71	0.13
5	Luxury Tax	0.54	6.62	-	28.67	2.21	0.47	4.04	0.85	5.43	1.31	50.14	1.00
6	Entry Tax	0.50	11.58	-	99.28	3.23	2.09	14.96	2.86	20.50	3.24	158.24	3.15
	TOTAL	794.66	1319.51	-	1344.38	199.01	139.11	205.16	199.49	588.16	233.26	5022.74	100.00
	% to State	15.82	26.27	-	26.77	3.96	2.77	4.08	3.97	11.71	4.64	100.00	-

Note : * Chennai (E) Division established in 1997-98

TABLE. 19- (Contd.)

DIVISION WISE - ACT WISE REVENUE RECEIPTS IN 1996-97

(Rs.In Crores)

Sl. No.	Type of Tax	Chennai (N)	Chennai (S)	Chennai(E)	Chennai(C)	Tiruchy	Vellore	Madurai	Tirunelveli	Coimbatore	Salem	Total	% to Total
1	2	39	40	41	42	43	44	45	46	47	48	49	50
1	Sales Tax under TNGST	611.32	1175.21	-	1135.34	100.38	99.06	123.38	129.32	403.26	138.63	3915.90	68.09
	Addl. Sales Tax	99.51	174.81	-	161.43	11.88	8.92	13.99	20.00	48.35	21.29	560.18	9.74
	Surcharge	26.11	49.81	-	49.15	6.56	5.55	7.00	9.56	24.01	8.37	186.12	3.24
	Addl. Surcharge	4.63	13.79	-	11.22	-	0.03	0.01	0.10	0.03	0.03	29.84	0.52
	Others	1.66	3.02	-	2.95	2.46	6.87	2.49	1.55	2.56	2.59	26.15	0.45
	TNGST- SUB TOTAL	743.23	1416.64	-	1360.09	121.28	120.43	146.87	160.53	478.21	170.91		4718.19
2	Central Sales Tax	127.93	137.80	-	129.92	69.81	11.99	22.99	34.87	90.22	46.53	672.06	11.69
3	Entertainment Tax	3.07	13.62	-	11.77	16.90	8.80	9.95	8.14	17.88	17.69	107.82	1.87
4	Betting Tax	-	6.06	-	-	-	-	-	-	0.36	-	6.42	0.11
5	Luxury Tax	0.58	8.67	-	35.75	2.39	0.49	4.41	0.79	6.37	1.24	60.69	1.06
6	Entry Tax	0.07	7.40	-	122.90	5.09	2.91	14.92	3.65	22.26	6.76	185.96	3.23
7	Advt. Tax	-	-	-	-	-	-	-	-	0.05	-	0.05	0.00
	TOTAL	874.9	1590.2	-	1660.4	215.5	144.6	199.1	208.0	615.4	243.1	5751.19	100.00
	% to State	15.2	27.6	-	28.9	3.7	2.5	3.5	3.6	10.7	4.2	100.0	-

Note : * Chennai (E) Division established in 1997-98

TABLE. 19- (Contd.)

DIVISION WISE - ACT WISE REVENUE RECEIPTS IN 1997-98

(Rs.In Crores)

Sl. No.	Type of Tax	Chennai (N)	Chennai (S)	Chennai(E)	Chennai(C)	Tiruchy	Vellore	Madurai	Tirunelveli	Coimbatore	Salem	Total	% to Total
1	2	51	52	53	54	55	56	57	58	59	60	61	62
1	Sales Tax under TNGST	611.93	1396.80	111.35	1271.00	119.63	91.38	130.82	152.16	423.64	157.81	4466.52	73.67
	Addl. Sales Tax	68.61	185.60	13.07	149.30	9.57	4.77	2.75	6.16	17.03	10.54	467.40	7.71
	Surcharge	0.56	0.48	0.08	0.29	0.50	1.28	0.54	0.38	0.60	1.11	5.82	0.10
	Addl. Surcharge	0.11	0.04	0.10	0.16	-	-	-	-	-	-	0.41	0.01
	Others	1.42	3.20	0.44	2.12	2.88	2.45	2.49	1.81	3.00	3.10	22.91	0.38
	TNGST- SUB TOTAL	682.63	1586.12	125.04	1422.87	132.58	99.88	136.60	160.51	444.27	172.56	4963.06	81.86
2	Central Sales Tax	109.76	152.94	32.15	118.25	75.24	13.69	25.13	35.03	87.06	57.57	706.82	11.66
3	Entertainment Tax	2.38	12.84	2.93	10.93	17.27	8.74	9.85	8.17	16.92	18.52	108.55	1.79
4	Betting Tax	-	6.2	-	-	-	-	-	-	0.3	-	6.52	0.11
5	Luxury Tax	0.3	8.6	6.3	34.7	2.4	0.4	4.1	0.7	6.1	1.1	64.7	1.07
6	Entry Tax	3.52	13.81	11.68	118.61	4.85	3.79	16.12	6.68	23.89	10.07	213.02	3.51
	TOTAL	798.59	1780.54	178.14	1705.35	232.37	126.48	191.78	211.13	578.52	259.78	6062.68	100.00
	% to State	13.17	29.37	2.94	28.13	3.83	2.09	3.16	3.48	9.54	4.28	100.00	-

Note : * Chennai (E) Division established in 1997-98

TABLE. 19- (Contd.)

DIVISION WISE - ACT WISE REVENUE RECEIPTS IN 1998-99

(Rs.In Crores)

Sl. No.	Type of Tax	Chennai (N)	Chennai (S)	Chennai(E)	Chennai(C)	Tiruchy	Vellore	Madurai	Tirunelveli	Coimbatore	Salem	Total	% to Total
1	2	63	64	65	66	67	68	69	70	71	72	73	74
1	Sales Tax under TNGST	649.87	1472.05	430.71	1185.18	127.82	112.28	133.81	140.00	491.43	170.41	4913.56	74.64
	Addl.Sales Tax	45.73	211.36	40.96	150.88	8.20	7.52	5.73	10.71	25.51	11.19	517.79	7.87
	Surcharge	0.08	0.17	0.57	0.09	0.20	0.77	0.14	0.37	0.36	0.76	3.51	0.05
	Addl. Surcharge	0.01	0.02	0.02	0.04	0.01	-	-	-	0.01	-	0.11	0.00
	Others	0.93	2.49	1.60	2.36	2.48	1.91	2.11	2.28	2.13	2.20	20.49	0.31
	TNGST- SUB TOTAL	696.62	1686.09	473.86	1338.55	138.71	122.48	141.79	153.36	519.44	184.56	5455.46	82.88
2	Central Sales Tax	74.2	183.6	119.2	98.6	78.2	13.3	27.0	33.7	90.7	60.9	779.3	11.84
3	Entertainment Tax	0.01	8.53	10.01	6.19	14.48	7.56	8.29	6.95	13.85	15.08	90.95	1.38
4	Betting Tax	-	5.11	-	-	-	-	-	-	0.29	-	5.40	0.08
5	Luxury Tax	0.35	8.43	20.28	23.45	2.80	0.45	4.46	0.89	6.57	1.17	68.85	1.05
6	Entry Tax	3.81	48.52	46.05	29.85	3.60	3.29	13.53	3.29	19.52	11.17	182.63	2.77
	TOTAL	774.94	1940.30	669.40	1496.66	237.79	147.04	195.02	198.19	650.34	272.92	6582.60	100.00
	% to State	11.77	29.48	10.17	22.74	3.61	2.23	2.96	3.01	9.88	4.15	100.00	-

TABLE. 19- (Contd.)

DIVISION WISE - ACT WISE REVENUE RECEIPTS IN 1999-00

(Rs.In Crores)

Sl. No.	Type of Tax	Chennai (N)	Chennai (S)	Chennai(E)	Chennai(C)	Tiruchy	Vellore	Madurai	Tirunelve li	Coimbat ore	Salem	Total	% to Total
1	2	75	76	77	78	79	80	81	82	83	84	85	86
1	Sales Tax under TNGST	773.24	1706.73	492.47	1272.17	129.37	143.76	138.48	166.45	538.45	181.03	5542.15	75.09
	Addl.Sales Tax	62.50	245.78	39.76	174.75	9.89	6.36	4.79	14.59	34.20	13.23	605.85	8.21
	Surcharge	0.14	0.05	0.15	0.21	0.11	0.58	0.10	0.38	0.38	0.53	2.63	0.04
	Addl. Surcharge	0.17	-	0.04	0.05	-	-	-	-	-	-	0.26	-
	Others	3.53	10.04	3.00	1.98	2.3	2.3	2.7	2.1	3.4	3.2	34.5	0.47
	TNGST- SUB TOTAL	839.58	1962.60	535.42	1449.16	141.66	152.96	146.03	183.55	576.44	197.97	6185.37	83.81
2	Central Sales Tax	75.02	198.07	124.47	102.38	66.35	14.00	26.38	39.74	101.05	65.16	812.62	11.01
3	Entertainment Tax	0.00	8.18	8.74	5.73	13.86	7.30	7.73	6.81	13.30	14.36	86.01	1.17
4	Betting Tax	-	5.27	-	-	-	-	-	-	0.22	-	5.49	0.07
5	Luxury Tax	0.36	9.20	20.04	22.93	2.97	0.54	4.75	1.16	7.44	1.21	70.60	0.96
6	Entry Tax	3.70	57.50	44.66	36.93	4.23	7.27	12.00	5.00	32.13	17.15	220.57	2.99
	TOTAL	918.66	2240.82	733.33	1617.13	229.07	182.07	196.89	236.26	730.58	295.85	7380.66	100.00
	% to State	12.45	30.36	9.94	21.91	3.10	2.47	2.67	3.20	9.90	4.01	100.00	-

TABLE. 19- (Contd.)

DIVISION WISE - ACT WISE REVENUE RECEIPTS IN 2000-01

(Rs.In Crores)

Sl. No.	Type of Tax	Chennai (N)	Chennai (S)	Chennai(E)	Chennai(C)	Tiruchy	Vellore	Madurai	Tirunelveli	Coimbatore	Salem	Total	% to Total
1	2	87	88	89	90	91	92	93	94	95	96	97	98
1	Sales Tax under TNGST	931.34	2210.05	554.64	1460.38	135.07	174.95	151.16	185.09	584.28	198.03	6584.99	76.01
	Addl.Sales Tax	57.72	348.65	48.46	167.05	10.44	10.99	6.21	19.82	35.94	19.50	724.78	8.37
	Surcharge	0.09	0.04	0.37	0.29	0.1	0.2	0.1	0.1	0.2	0.6	2.1	0.02
	Addl. Surcharge	0.05	0.01	0.02	0.04	-	-	-	-	-	-	0.12	0.00
	Others	2.66	2.93	2.85	2.56	2.10	2.52	1.75	2.15	3.71	2.83	26.06	0.30
	TNGST- SUB TOTAL	991.86	2561.68	606.34	1630.32	147.67	188.64	159.26	207.19	624.16	220.91	7338.03	84.70
2	Central Sales Tax	58.26	228.73	124.96	114.81	73.53	14.65	28.20	45.09	102.13	71.68	862.04	9.95
3	Entertainment Tax	-	7.80	7.59	4.45	11.97	6.04	6.95	5.47	11.41	12.17	73.85	0.85
4	Betting Tax	-	5.39	-	-	-	-	-	-	0.19	-	5.58	0.06
5	Luxury Tax	0.33	16.96	25.80	28.67	3.34	0.64	5.44	1.05	8.74	1.17	92.14	1.06
6	Entry Tax	4.18	71.09	45.89	40.43	5.16	8.88	18.41	6.30	53.48	22.51	276.33	3.19
7	TDS Collection	-	-	-	-	-	-	-	-	-	-	15.75	0.18
	TOTAL	1054.63	2891.65	810.58	1818.68	241.67	218.85	218.26	265.10	800.11	328.44	8663.72	100.00
	% to State	12.17	33.38	9.36	20.99	2.79	2.53	2.52	3.06	9.24	3.79	100.00	-

TABLE. 19- (Contd.)

DIVISION WISE - ACT WISE REVENUE RECEIPTS IN 2001-02

(Rs.In Crores)

Sl. No.	Type of Tax	Chennai (N)	Chennai (S)	Chennai(E)	Chennai(C)	Tiruchy	Vellore	Madurai	Tirunelveli	Coimbatore	Salem	Total	% to Total
1	2	99	100	101	102	103.0	104.0	105.0	106.0	107.0	108.0	109.0	110
1	Sales Tax under TNGST	1055.99	2262.65	564.95	1416.42	119.33	192.64	144.79	177.33	610.68	207.98	6752.76	75.83
	Addl .Sales Tax	70.62	335.97	48.90	189.96	10.73	12.23	7.50	15.91	36.52	22.18	750.52	8.43
	Surcharge	0.02	0.04	0.03	0.02	0.04	0.24	0.10	0.04	0.22	0.13	0.88	0.01
	Addl. Surcharge	0.04	-	-	-	-	-	-	-	-	-	0.04	0.00
	Others	1.68	4.40	3.30	5.45	2.59	1.81	1.52	2.16	3.01	2.31	28.23	0.32
	TNGST- SUB TOTAL	1128.35	2603.06	617.18	1611.85	132.69	206.92	153.91	195.44	630.43	232.60	7532.43	84.59
2	Central Sales Tax	61.46	254.47	126.30	115.89	79.05	15.17	30.07	45.86	99.05	76.40	903.72	10.15
3	Entertainment Tax	-	8.43	6.86	3.85	11.16	5.51	6.39	4.85	10.43	10.83	68.31	0.77
4	Betting Tax	-	5.41	-	-	-	-	-	-	0.19	-	5.60	0.06
5	Luxury Tax	0.41	16.53	24.19	27.05	3.30	0.62	5.78	1.14	8.76	1.25	89.03	1.00
6	Entry Tax	3.34	63.94	41.83	56.46	6.77	11.38	21.14	8.04	59.31	24.45	296.66	3.33
7	TDS Collection	-	-	-	-	-	-	-	-	-	-	8.93	0.10
	TOTAL	1193.56	2951.84	816.36	1815.10	232.97	239.60	217.29	255.33	808.17	345.53	8904.68	100.00
	% to State	13.40	33.15	9.17	20.38	2.62	2.69	2.44	2.87	9.08	3.88	0.10	99.78

TABLE. 19- (Contd.)

DIVISION WISE - ACT WISE REVENUE RECEIPTS IN 2002-03

(Rs.In Crores)

Sl. No.	Type of Tax	Chennai (N)	Chennai (S)	Chennai(E)	Chennai(C)	Tiruchy	Vellore	Madurai	Tirunelveli	Coimbatore	Salem	Total	% to Total	
1	2	111	112	113	114	115	116	117	118	119	120	121	122	
1	Sales Tax under TNGST	1069.33	2629.41	615.49	1637.61	138.11	199.68	162.93	187.18	598.21	252.46	7490.41	73.44	
	Addl.Sales Tax	78.92	232.63	62.09	160.31	12.45	30.40	9.39	17.90	46.94	24.63	675.66	6.62	
	Surcharge	-	0.06	-	0.03	0.05	0.06	0.19	0.11	0.02	0.10	0.62	0.62	
	Addl. Surcharge	0.01	0.07	-	0.04	-	-	-	-	-	-	-	0.12	0.00
	Others	1.87	6.84	3.35	7.27	4.96	4.36	4.97	4.80	6.13	5.57	50.12	0.49	
	Resale	10.50	13.23	14.11	20.64	15.28	9.26	17.22	11.09	17.76	14.23	143.32	1.41	
	Surcharge U / S 3(i)	9.06	67.26	13.49	36.88	3.54	1.58	3.50	4.30	9.34	6.41	155.36	1.52	
	TNGST- SUB TOTAL	1169.69	2949.50	708.53	1862.78	174.39	228.34	198.20	225.38	678.40	303.40	8498.61	83.32	
2	Central Sales Tax	68.36	292.83	126.97	135.63	86.19	15.00	28.23	42.36	108.01	78.23	981.81	9.63	
3	Entertainment Tax	-	8.38	7.12	4.20	11.72	5.34	6.54	5.41	11.27	11.21	71.19	0.70	
4	Luxury Tax	0.42	14.61	18.54	27.55	3.25	0.69	4.91	1.32	8.87	1.83	81.99	0.80	
5	Betting Tax	-	5.0	-	-	-	-	-	-	0.2	-	5.22	0.05	
6	Entry Tax - Goods	9.78	52.85	68.89	53.65	8.2	2.5	4.5	4.4	9.1	14.8	228.8	582.41	
	Entry Tax - Vehicles	4.56	69.83	39.84	59.33	8.60	12.44	25.55	10.97	65.72	27.17	324.01	132.44	
	Entry Tax - Total	14.34	122.68	108.73	112.98	16.84	14.90	30.03	15.41	74.86	42.01	552.78	492.02	
7	TDS Collection	-	-	-	-	-	-	-	-	-	-	8.28	0.08	
	TOTAL	1252.81	3393.02	969.89	2143.14	292.39	264.27	267.91	289.88	881.61	436.68	10199.88	100.00	
	% to State	12.28	33.27	9.51	21.01	2.87	2.59	2.63	2.84	8.64	4.28	100.00	-	

TABLE. 19- (Contd.)

DIVISION WISE - ACT WISE REVENUE RECEIPTS IN 2003-04

(Rs.In Crores)

Sl. No.	Type of Tax	Chennai (N)	Chennai (S)	Chennai(E)	Chennai(C)	Tiruchy	Vellore	Madurai	Tirunelveli	Coimbatore	Salem	Total	% to Total
1	2	123	124	125	126	127	128	129	130	131	132	133	134
1	Sales Tax under TNGST	1265.32	3012.90	662.13	1916.02	156.02	216.41	178.32	214.41	690.95	283.21	8595.68	73.11
	Addl.Sales Tax	71.76	221.80	87.86	180.59	15.80	12.84	14.09	19.98	57.24	25.98	707.95	6.02
	Surcharge	-	16.37	-	-	6.39	0.03	0.22	7.52	26.91	10.05	67.49	0.57
	Addl. Surcharge	-	-	-	-	-	-	-	-	-	-	-	-
	Others	2.3	5.9	2.5	5.5	3.4	3.3	2.1	4.5	4.9	4.8	39.28	0.33
	Resale	19.24	22.03	24.09	35.19	24.9	12.2	27.8	18.7	34.7	25.8	244.7	2.08
	Surcharge U / S 3(i)	13.83	22.76	24.97	41.90	0.06	2.79	6.04	-	-	-	112.35	0.96
	TNGST- SUB TOTAL	1372.47	3301.76	801.57	2179.17	206.61	247.52	228.62	265.09	814.67	349.92	9767.40	83.08
2	Central Sales Tax	68.35	366.21	151.56	166.33	110.47	16.33	30.74	52.51	130.32	93.05	1185.87	10.09
3	Entertainment Tax	0.08	8.61	8.99	4.92	11.54	5.10	6.46	6.18	11.86	11.25	74.99	0.64
4	Luxury Tax	0.34	10.97	13.08	22.86	2.46	0.48	3.80	1.14	6.15	1.46	62.73	0.53
5	Betting Tax	-	5.21	-	-	-	-	-	-	0.18	-	5.39	0.05
6	Entry Tax - Goods	11.04	41.73	88.30	55.75	7.80	3.81	7.47	7.20	14.90	12.70	250.70	2.13
	Entry Tax - Vehicles	3.01	81.56	51.65	81.57	10.27	11.46	30.90	9.23	75.65	31.89	387.19	3.29
	Entry Tax - Total	14.05	123.29	139.95	137.32	18.07	15.26	38.37	16.43	90.55	44.60	637.89	5.42
7	TDS Collection	-	-	-	-	-	-	-	-	-	-	22.62	0.19
	TOTAL	1455.29	3816.04	1115.15	2510.60	349.15	284.69	307.99	341.35	1053.73	500.28	11756.89	100.00
	% to State	12.40	32.40	9.50	21.40	3.00	2.40	2.60	2.90	9.00	4.20	100.00	-

TABLE. 19- (Contd.)
DIVISION WISE - ACT WISE REVENUE RECEIPTS IN 2004-05

(Rs.In Crores)

Sl. No.	Type of Tax	Chennai (N)	Chennai (S)	Chennai (E)	Chennai (C)	Tiruchy	Vellore	Madurai	Tirunelveli	Coimbatore	Salem	Total	% to Total	
1	2	135	136	137	138	139	140	141	142	143	144	145	146	
1	Sales Tax under TNGST	1399.70	3569.70	768.10	2334.39	196.31	281.49	193.08	225.42	767.95	316.83	10052.97	72.28	
	Addl. Sales Tax	89.68	240.45	111.64	219.43	22.11	19.36	16.88	18.71	65.30	30.51	834.07	6.00	
	Surcharge	-	-	-	0.07	8.21	-	-	-	8.92	20.12	12.37	49.69	0.36
	Addl. Surcharge	-	-	-	0.04	-	-	-	-	-	-	0.08	0.12	0.00
	Others	2.36	6.37	3.43	4.27	3.37	3.87	1.55	3.82	6.47	4.60	40.11	40.11	40.11
	Resale	19.26	29.35	27.42	45.17	27.19	13.96	30.70	20.43	43.62	28.87	285.97	2.06	
	Surcharge U / S 3(i)	16.04	47.72	28.78	53.83	0.04	4.06	7.71	-	-	-	158.18	1.14	
	TNGST- SUB TOTAL	1527.04	3893.59	939.37	2657.20	257.23	322.74	249.92	277.30	903.46	393.26	11421.11	82.12	
2	Central Sales Tax	83.56	481.46	210.87	194.13	134.64	18.05	35.33	61.90	171.15	104.12	1495.21	10.75	
3	Entertainment Tax	0.09	7.32	8.23	4.75	8.28	3.32	4.47	4.74	9.68	8.21	59.09	0.42	
4	Luxury Tax	0.29	14.29	16.75	27.99	3.00	0.55	4.36	1.19	7.68	1.68	77.78	0.56	
5	Betting Tax	-	5.47	-	-	-	-	-	-	0.16	-	5.63	0.04	
6	Entry Tax - Goods	8.55	52.89	104.46	66.12	8.67	3.45	7.10	6.83	17.77	16.82	292.66	2.10	
	Entry Tax - Vehicles	2.85	66.57	64.35	149.44	17.30	13.91	48.32	14.97	91.62	45.50	514.83	3.70	
	Entry Tax - Total	11.4	119.5	168.8	215.6	26.3	17.4	55.4	21.8	109.4	62.4	807.82	5.81	
7	TDS Collection	-	-	-	-	-	-	-	-	-	-	40.8	0.29	
	TOTAL	1622.09	4521.59	1344.03	3099.63	429.42	362.02	349.50	366.93	1201.52	569.62	13907.42	100.00	
	% to State	11.66	32.51	9.66	22.29	3.09	2.60	2.51	2.64	8.64	4.10	100.00	-	

TABLE. 19- (Contd.)

DIVISION WISE - ACT WISE REVENUE RECEIPTS IN 2005-06

(Rs.In Crores)

Sl. No.	Type of Tax	Chennai (N)	Chennai (S)	Chennai(E)	Chennai(C)	Tiruchy	Vellore	Madurai	Tirunelveli	Coimbatore	Salem	Total	% to Total
1	2	147	148	149	150	151	152	153	154	155	156	157	158
1	Sales Tax under TNGST	1644.06	4103.18	907.26	2950.79	207.15	334.29	208.98	226.63	923.08	371.04	11876.46	71.48
	Addl.Sales Tax	147.84	314.57	140.33	260.38	22.85	24.38	20.36	19.96	90.85	39.01	1080.53	6.50
	Surcharge	-	49.41	-	-	10.94	-	8.43	10.50	25.22	-	104.50	0.63
	Addl. Surcharge	-	-	-	-	0.03	8.28	2.55	-	-	14.70	25.56	0.15
	Others	4.81	6.94	2.38	6.93	3.70	6.50	2.47	3.89	7.32	6.80	51.74	0.31
	Resale	20.03	35.27	32.57	66.19	30.85	16.32	36.25	24.82	50.84	32.32	345.46	2.08
	Surcharge U / S 3(i)	15.38	-	35.50	61.67	-	-	-	-	-	-	112.55	0.68
	TNGST- SUB TOTAL	1832.1	4509.4	1118.0	3346.0	275.5	389.8	279.0	285.8	1097.3	463.9	13596.80	81.83
2	Central Sales Tax	103.9	568.8	229.6	240.1	207.9	17.5	42.4	61.8	207.2	120.2	1799.3	10.83
3	Entertainment Tax	0.10	6.16	7.15	4.26	5.51	1.44	2.68	2.96	8.17	5.22	43.65	0.26
4	Betting Tax	-	5.94	-	-	-	-	-	-	0.13	-	6.07	0.04
5	Luxury Tax	0.30	19.05	21.24	31.77	2.94	0.73	4.98	1.06	9.29	1.24	92.60	0.56
6	Entry Tax - Goods	7.48	76.66	128.75	85.22	9.84	3.19	8.68	7.40	20.73	12.29	360.24	2.17
	Entry Tax - Vehicles	1.93	86.77	85.86	198.56	22.74	18.27	56.41	21.47	110.25	53.46	655.72	3.95
	Entry Tax - Total	9.41	163.43	214.61	283.78	32.58	21.46	65.09	28.87	130.98	65.75	1015.96	6.11
7	TDS Collection	-	-	-	-	-	-	-	-	-	-	60.97	0.37
	TOTAL	1945.80	5272.73	1590.65	3905.84	524.41	430.85	394.22	380.49	1453.10	656.25	16615.31	100.00
	% to State	11.71	31.73	9.57	23.51	3.16	2.59	2.37	2.29	8.75	3.95	0.37	100.00

TABLE. 19- (Contd.)
DIVISION WISE - ACT WISE REVENUE RECEIPTS IN 2006-07

(Rs.In Crores)

Sl. No.	Type of Tax	Chennai (N)	Chennai (S)	Chennai (E)	Chennai (C)	Tiruchy	Vellore	Madurai	Tirunelveli	Coimbatore	Salem	Total	% to Total
1	2	159	160	161	162	163	164	165	166	167	168	169	170
1	Sales Tax under TNGST	1637.2	4109.4	962.4	2741.2	202.6	286.1	202.6	206.0	1006.1	389.9	11743.51	61.11
	Addl.Sales Tax	141.3	290.5	143.8	224.6	16.2	18.1	20.8	10.7	95.6	37.5	999.1	4.68
	Surcharge	-	-	-	-	-	-	-	-	-	-	-	-
	Addl. Surcharge	0.03	-	0.02	0.01	-	-	-	-	-	-	0.06	0.00
	Others	33.54	7.57	3.00	6.85	1.70	3.30	2.76	2.12	8.16	2.97	71.97	0.00
	Resale	19.72	36.14	34.16	61.78	27.39	15.75	36.86	20.49	46.65	30.84	329.78	1.54
	Surcharge U/S3 (i)	19.57	48.58	36.51	56.27	5.64	3.36	8.19	6.54	25.33	12.85	222.84	1.04
TNGST- SUB TOTAL	1851.37	4492.20	1179.90	3090.62	253.53	326.62	271.26	245.82	1181.88	454.02	13347.22	62.20	
2	VAT Goods Tax	89.24	287.33	123.99	243.87	30.32	17.16	29.26	25.60	105.65	60.81	1013.23	4.74
3	NON VAT Goods Tax	232.74	554.48	50.72	306.80	2.69	43.66	0.67	-	80.39	3.55	1275.70	5.97
4	Other Tax	0.02	0.19	0.03	0.16	0.11	0.09	0.01	0.07	0.15	0.13	0.96	0.00
5	VAT Revenue	322.00	842.00	174.74	550.83	33.12	60.91	29.94	25.67	186.19	64.49	2289.89	10.72
6	Central Sales Tax	111.60	588.29	272.13	277.43	260.47	18.04	49.20	69.58	245.07	141.63	2033.44	9.52
7	Entertainment Tax	0.08	4.25	5.10	2.65	2.52	0.76	1.43	1.50	4.28	2.33	24.90	0.12
7	Betting Tax	-	6.27	-	-	-	-	-	-	0.13	-	6.40	0.03
8	Luxury Tax	0.34	27.00	28.09	47.71	3.80	0.92	6.24	1.47	11.04	1.63	128.24	0.60
9	Entry Tax - Goods	13.0	95.7	170.0	126.7	12.4	3.5	9.5	8.7	23.5	13.5	476.3	2.23
	Entry Tax -Vehicles	3.1	123.8	122.2	262.6	30.2	24.5	80.5	26.6	110.7	57.9	842.1	3.9
	Entry Tax - Total	16.06	219.50	292.22	389.26	42.59	27.98	89.95	35.31	134.16	71.40	1318.43	6.17
10	TDS Collection	-	-	-	-	-	-	-	-	-	-	68.69	
	TOTAL	2301.37	6179.51	1952.18	4358.50	596.03	387.44	471.72	405.02	1937.77	798.36	19217.21	100.00
	% to State	12.0	32.2	10.2	22.7	3.1	2.0	2.5	2.1	10.1	4.2	0.4	

TABLE. 19- (Contd.)

DIVISION WISE - ACT WISE REVENUE RECEIPTS IN 2007-08

(Rs.In Crores)

Sl. No.	Type of Tax	Chennai (N)	Chennai (S)	Chennai(E)	Chennai(C)	Tiruchy	Vellore	Madurai	Tirunelveli	Coimbatore	Salem	Total	% to Total
1	2	171	172	173	174	175	176	177	178	179	180	181	182
1	Sales Tax under TNGST	30.34	43.26	23.08	49.43	14.71	12.39	21.95	15.31	58.77	31.66	300.90	1.51
	Addl.Sales Tax	0.15	3.38	0.83	1.00	0.16	0.39	0.61	0.13	1.87	0.51	9.03	0.05
	Surcharge	-	-	-	-	0.02	-	-	-	-	-	-	-
	Addl. Surcharge	-	-	-	-	-	-	-	-	-	-	-	-
	Others	0.31	3.13	0.79	0.85	2.03	0.72	0.52	0.71	5.31	1.48	15.85	0.08
	Resale	0.0	0.3	0.1	0.1	0.2	0.2	0.2	0.2	0.1	0.4	1.9	0.01
	Surcharge U/S3 (i)	0.02	0.2	0.1	0.1	0.1	0.2	0.2	0.1	0.1	0.1	1.3	0.0
	TNGST- SUB TOTAL	30.85	50.22	24.88	51.45	17.24	13.90	23.52	16.53	66.18	34.22	328.99	1.65
2	VAT Goods Tax	614.83	1889.67	1068.32	2054.46	367.58	111.95	226.96	236.49	759.70	460.55	7790.51	39.05
3	NON VAT Goods Tax	1782.36	3800.58	374.90	1895.19	8.85	260.32	2.69	0.02	526.17	17.11	8668.19	43.44
4	Other Tax	0.10	3.49	0.35	0.16	0.50	1.14	4.87	0.43	1.17	1.12	13.33	0.07
5	VAT Revenue	2397.29	5693.74	1443.57	3950.26	376.93	373.41	234.52	236.94	1287.04	478.78	16472.48	82.56
6	Central Sales Tax	127.81	541.66	200.95	239.62	225.97	13.79	40.90	55.96	187.54	109.21	1743.41	8.74
7	Entertainment Tax	0.06	2.87	4.47	1.79	0.98	0.41	0.79	1.00	2.97	1.01	16.35	0.08
8	Betting Tax	-	6.21	-	-	-	-	-	-	0.14	-	6.35	0.03
9	Luxury Tax	0.54	35.54	32.60	59.79	4.98	1.25	7.68	1.88	13.22	2.25	159.73	0.80
10	Entry Tax - Goods	2.50	16.75	15.97	25.92	1.01	0.65	1.59	1.09	6.10	2.41	73.99	0.37
	Entry Tax - Vehicles	5.37	151.36	166.59	319.83	32.01	39.47	94.81	36.64	140.32	64.96	1051.36	5.27
	Entry Tax - Total	7.87	168.11	182.56	345.75	33.02	40.12	96.40	37.73	146.42	67.37	1125.35	5.64
11	TDS Collection	-	-	-	-	-	-	-	-	-	-	99.93	0.50
	TOTAL	2564.42	6498.35	1889.03	4648.66	659.12	442.88	403.81	350.04	1703.51	692.84	19952.59	100.00
	% to State	12.85	32.57	9.47	23.30	3.30	2.22	2.02	1.75	8.54	3.47	0.50	100.00

TABLE. 19- (Contd.)

DIVISION WISE - ACT WISE REVENUE RECEIPTS IN 2008-09

(Rs.In Crores)

Sl. No.	Type of Tax	Chennai (N)	Chennai (S)	Chennai(E)	Chennai(C)	Tiruchy	Vellore	Madurai	Tirunelveli	Coimbatore	Salem	Total	% to Total
1	2	183	184	185	186	187	188	189	190	191	192	193	194
1	VAT-Goods	690.34	2244.23	1191.03	2309.08	438.08	165.91	275.94	335.21	848.76	539.52	9038.10	40.04
2	NON-VAT-Goods	2188.03	4483.41	423.11	2288.89	9.85	277.43	3.46	-	559.98	15.79	10249.95	45.41
3	Others	0.37	6.27	1.30	1.41	0.66	0.44	0.43	0.45	4.54	0.86	16.73	0.07
4	VAT Revenue	2878.74	6733.91	1615.44	4599.38	448.59	443.78	279.83	335.66	1413.28	556.17	19304.78	85.53
5	TNGST Revenue	38.08	62.06	20.05	46.58	12.21	5.98	15.70	13.84	48.26	29.69	292.45	1.30
6	Central Sales Tax	131.08	605.34	170.44	227.47	186.84	10.85	33.42	52.34	143.42	91.83	1653.03	7.32
7	Entertainment Tax	-	1.91	4.03	1.19	0.35	0.18	0.42	0.28	3.02	0.86	12.24	0.05
8	Betting Tax	-	5.99	-	-	-	-	-	-	0.13	-	6.12	0.03
9	Luxury Tax	0.72	39.78	33.06	58.61	6.48	2.00	8.96	2.56	15.08	2.90	170.15	0.75
10	Entry -Goods	0.22	0.37	0.93	5.74	0.05	0.01	0.44	0.01	0.40	0.73	8.90	0.04
	Entry -Vehicles	7.20	151.40	149.63	278.05	29.67	33.07	77.42	40.21	142.35	78.40	987.40	4.37
	Entry Tax – Total	7.42	151.77	150.56	283.79	29.72	33.08	77.86	40.22	142.75	79.13	996.30	4.41
11	TDS Collection	-	-	-	-	-	-	-	-	-	-	135.05	0.60
	All Taxes of CT	3056.04	7600.76	1993.58	5217.02	684.19	495.87	416.19	444.90	1765.94	760.58	22570.12	100.00
	% To State	13.54	33.68	8.83	23.11	3.03	2.20	1.84	1.97	7.80	3.40	0.60	100.00

TABLE. 19- (Contd.)

DIVISION WISE - ACT WISE REVENUE RECEIPTS IN 2009-10

(Rs.In Crores)

Sl. No.	Type of Tax	Chennai (N)	Chennai (S)	Chennai (E)	Chennai (C)	Tiruchy	Vellore	Madurai	Tirunelveli	Coimbatore	Salem	Total	% to Total
1	2	195	196	197	198	199	200	201	202	203	204	205	206
1	VAT-Goods	752.93	2460.20	1294.91	2566.05	510.71	218.55	317.18	453.63	979.04	589.58	10142.78	40.87
2	NON-VAT-Goods	2556.47	4506.58	451.21	2820.71	58.28	263.32	2.68	0.00	491.81	24.57	11175.63	45.03
3	Others	0.65	5.99	1.07	1.71	0.72	0.94	0.31	0.38	3.49	1.85	17.11	0.07
4	VAT Revenue	3310.05	6972.77	1747.19	5388.47	569.71	482.81	320.17	454.01	1474.34	616.00	21335.52	85.97
5	TNGST Revenue	14.61	28.80	12.21	48.09	15.40	3.30	8.01	19.76	39.98	27.51	217.67	0.88
6	Central Sales Tax	97.84	712.03	162.32	225.01	213.15	14.30	31.52	61.11	152.02	103.35	1772.65	7.14
7	Entertainment Tax	0.05	2.26	4.94	1.25	0.41	0.16	0.43	0.29	2.71	0.68	13.18	0.05
8	Betting Tax	-	6.73	-	-	-	-	-	-	0.14	-	6.87	0.03
9	Luxury Tax	0.61	40.99	32.58	48.73	8.04	2.60	10.48	3.43	17.14	3.87	168.47	0.68
10	Entry -Goods	-	0.01	0.37	0.02	-	0.01	.009	-	0.04	0.05	0.50	0.00
	Entry -Vehicles	13.77	144.56	169.41	285.66	41.33	37.41	93.95	52.27	194.97	128.56	1161.89	4.68
	Entry Tax –Total	13.77	144.57	169.78	285.68	41.33	37.42	94.04	52.27	195.01	128.61	1162.48	4.68
11	TDS Collection	-	-	-	-	-	-	-	-	-	-	142.00	0.57
	All Taxes of CT	3436.93	7908.15	2129.02	5997.23	848.04	540.59	464.65	590.87	1881.34	880.02	24818.84	100.00
	% To State	13.85	31.86	8.58	24.16	3.42	2.18	1.87	2.38	7.58	3.55	100.00	

TABLE. 19- (Contd.)

DIVISION WISE - ACT WISE REVENUE RECEIPTS IN 2010-11

(Rs.In Crores)

Sl. No.	ACT	Chennai (N)	Chennai (S)	Chennai (E)	Chennai (C)	Tiruchy	Vellore	Madurai	Tirunelveli	Coimbatore	Salem	TDS	Total
1	2	207	208	209	210	211	212	213	214	215	216	217	218
1	TNGST-Sales Tax	15.38	40.99	33.53	98.85	9.54	3.20	16.07	21.16	45.33	29.96	0.00	314.01
	AST	-	0.40	3.11	0.87	0.40	0.21	0.30	0.19	0.06	1.01	0.00	6.55
	SC	-	0.03	0.41	0.85	0.04	0.01	0.02	0.05	-	0.21	0.00	1.62
	ASC	-	-	0.10	-	-	-	-	-	0.01	0.06	0.00	0.17
	Others	0.04	1.45	0.26	18.86	0.83	1.44	0.89	1.17	0.72	1.50	0.00	27.16
	Resale	-	0.00	0.01	0.01	0.03	0.01	0.32	0.02	-	0.02	0.00	0.42
	Surcharge U/S 3(l)	-	0.05	-	-	-	-	-	-	-	0.14	0.00	0.19
	TNGST - Sub Total	15.42	42.92	37.42	119.44	10.84	4.87	17.60	22.59	46.12	32.90	0.00	350.12
2	CST	122.93	875.52	219.66	309.39	228.65	19.47	48.41	83.52	217.24	138.03	0.00	2262.82
3	Entertainment Tax	-	2.86	5.08	2.50	0.35	0.13	0.44	0.25	3.21	0.59	0.00	15.41
4	Luxury Tax	0.85	52.98	41.30	62.43	9.90	3.82	13.57	4.76	21.34	5.19	0.00	216.14
5	Betting Tax	-	6.02	-	-	-	-	-	-	0.11	-	0.00	6.13
6	Entry Tax - Goods	-	0.01	0.47	-	-	-	-	-	0.01	-	0.00	0.49
	Entry Tax - Vehicles	20.67	207.28	224.05	439.89	61.20	64.69	121.48	77.57	297.45	192.80	0.00	1707.08
	Entry Tax - Total	20.67	207.29	224.52	439.89	61.20	64.69	121.48	77.57	297.46	192.80	0.00	1707.57
7	VAT-Goods	994.02	3079.06	1591.75	3087.85	592.04	307.17	390.88	541.59	1228.54	748.92	0.00	12561.82
	NON VAT-Goods	3104.36	5624.36	439.01	3530.56	338.91	272.08	1.03	0.36	470.45	13.59	0.00	13794.71
	Others	2.34	5.86	0.66	11.80	0.89	0.87	2.26	0.40	1.99	5.17	0.00	17.56
	VAT-Total	4100.72	8709.28	2031.42	6630.21	931.84	580.12	394.17	542.35	1700.98	767.68	0.00	26388.77
8	TDS-Chennai(E)	-	-	-	-	-	-	-	-	-	-	91.90	91.90
9	TDS-A.G.	-	-	-	-	-	-	-	-	-	-	77.72	77.72
	Grand Total	4260.59	9896.87	2559.40	7563.86	1242.78	673.10	595.67	731.04	2286.46	1137.19	169.62	31116.58

TABLE. 19- (Contd.)
DIVISION WISE - ACT WISE REVENUE RECEIPTS IN 2011-12

(Rs.In Crores)															
Sl. No.	ACT	LTU	Chennai (N)	Chennai (S)	Chennai (E)	Chennai (C)	Tiruchy	Vellore	Madurai	Tirunelveli	Coimbatore	Salem	TDS	Enft.	Total
1	2	219	220	221	222	223	224	225	226	227	228	229	230	231	232
1	TNGST-Sales Tax	72.57	6.71	24.82	7.42	16.97	9.25	1.84	9.53	27.51	46.31	27.57	-	-	250.50
	AST	-	-	0.16	0.07	-	0.39	-	0.12	0.01	0.03	0.07	-	-	0.85
	SC	1.98	-	0.01	0.03	-	0.07	-	0.01	0.03	0.02	0.80	-	-	2.95
	ASC	-	-	-	-	-	-	-	-	-	-	-	-	-	0.00
	Others	-	0.03	0.00	0.17	0.08	0.48	0.05	1.09	0.51	0.22	0.90	-	-	3.53
	Resale	-	-	-	-	-	0.10	-	0.29	0.01	0.01	0.00	-	-	0.41
	Surcharge U/S 3(l)	-	-	-	-	-	-	-	-	-	-	0.56	-	-	0.56
	TNGST - Sub Total	74.55	6.74	24.99	7.69	17.05	10.29	1.89	11.04	28.07	46.59	29.90	-	-	258.80
2	CST	1016.69	59.23	456.98	196.78	246.09	255.75	23.12	53.56	103.49	243.94	163.05	-	-	2818.68
3	Entertainment Tax	-	-	12.84	18.05	8.95	2.94	0.76	1.82	1.11	9.12	3.84	-	-	59.43
4	Luxury Tax	-	0.99	67.42	45.59	72.00	12.08	4.90	14.92	6.14	25.61	6.82	-	-	256.47
5	Betting Tax	-	-	6.66	-	-	-	-	-	-	0.10	-	-	-	6.76
6	Entry Tax - Goods	-	-	0.03	-	-	-	-	0.01	-	-	-	-	-	0.04
	Entry Tax - Vehicles	686.77	5.36	176.70	76.36	192.76	77.36	85.49	148.43	101.89	354.60	241.89	-	-	2147.61
	Entry Tax - Total	686.77	5.36	176.73	76.36	192.76	77.36	85.49	148.44	101.89	354.60	241.89	-	-	2147.65
7	VAT-Goods	5127.84	581.47	2577.73	1358.12	2144.92	741.02	442.00	503.13	783.97	1517.33	983.08	-	-	16760.61
	NON VAT-Goods	15266.26	5.37	148.30	7.69	130.51	578.87	282.15	3.34	1.51	508.06	16.35	-	-	16948.41
	Others	7.45	1.32	0.34	0.06	1.43	1.00	3.75	18.92	0.53	2.40	3.99	-	-	37.44
	VAT-Total	20401.55	588.16	2726.37	1365.87	2276.86	1320.89	727.90	525.39	786.01	2027.79	1003.42	-	-	33750.21
8	TDS-Chennai(E)	-	-	-	-	-	-	-	-	-	-	-	135.63	-	135.63
9	TDS-A.G.	-	-	-	-	-	-	-	-	-	-	-	96.85	-	96.85
10	Enf.Colln.	-	-	-	-	-	-	-	-	-	-	-	-	14.24	14.24
	Grand Total	22179.56	660.48	3471.99	1710.34	2813.71	1679.31	844.06	755.17	1026.71	2707.75	1448.92	232.48	14.24	39544.72

TABLE. 19- (Contd.)

DIVISION WISE - ACT WISE REVENUE RECEIPTS IN 2012-13

(Rs.In Crores)

Sl. No.	ACT	LTU	Chennai (N)	Chennai (S)	Chennai (E)	Chennai (C)	Tiruchy	Vellore	Madurai	Tirunelveli	Coimbatore	Salem	TDS	Enft.	Total
1	2	233	234	235	236	237	238	239	240	241	242	243	244	245	246
1	TNGST-Sales Tax	86.04	9.03	18.81	7.63	16.58	11.84	1.80	7.37	36.06	31.35	22.64	-	-	249.15
	AST	0.92	-	-	-	-	0.93	-	0.08	0.03	-	0.10	-	-	2.06
	SC	3.82	-	-	-	0.01	0.33	-	0.01	0.04	0.02	0.79	-	-	5.02
	ASC	-	-	-	-	-	0.02	-	-	-	-	-	-	-	0.02
	Others	0.90	1.07	-	0.46	0.16	0.36	-	0.40	0.10	0.30	0.51	-	-	4.26
	Resale	-	-	-	-	-	-	-	-	-	-	-	-	-	0.00
	Surcharge U/S 3(i)	-	-	0.01	-	-	-	-	-	-	-	-	-	-	0.01
	TNGST - Sub Total	91.68	10.10	18.82	8.09	16.75	13.48	1.80	7.86	36.23	31.67	24.04	-	-	260.52
2	CST	1014.09	66.96	457.14	207.01	279.58	263.82	24.59	58.74	110.05	256.06	165.80	-	-	2903.84
3	Entertainment Tax	-	-	12.97	25.12	10.73	2.28	0.71	1.56	0.85	12.79	3.43	-	-	70.44
4	Luxury Tax	-	1.06	84.48	44.84	74.17	14.09	6.10	18.22	6.88	32.07	8.23	-	-	290.14
5	Betting Tax	-	-	5.39	-	-	-	-	-	-	0.19	-	-	-	5.58
6	Entry Tax - Goods	0.31	-	-	-	-	-	-	-	-	0.34	-	-	-	0.65
	Entry Tax - Vehicles	674.13	5.25	206.74	77.05	215.34	98.50	110.46	151.35	118.86	418.83	238.70	-	-	2315.21
	Entry Tax - Total	674.44	5.25	206.74	77.05	215.34	98.50	110.46	151.35	118.86	419.17	238.70	-	-	2315.86
7	VAT-Goods	5636.03	574.55	4089.94	1691.86	2693.07	968.43	597.41	605.55	1024.80	1839.36	1306.51	-	-	21027.51
	NON VAT-Goods	18407.05	18.74	141.03	17.40	248.38	828.36	371.64	11.80	4.70	571.90	17.71	-	-	20638.71
	Others	10.83	0.07	21.56	0.46	2.34	2.91	9.50	35.59	1.01	5.22	6.73	-	-	96.22
	VAT-Total	24053.91	593.36	4252.53	1709.72	2943.79	1799.70	978.55	652.94	1030.51	2416.48	1330.95	-	-	41762.44
8	TDS-Chennai(E)	-	-	-	-	-	-	-	-	-	-	-	163.74	-	163.74
9	TDS-A.G.	-	-	-	-	-	-	-	-	-	-	-	97.02	-	97.02
10	Enf.Colln.	-	-	-	-	-	-	-	-	-	-	-	-	14.67	14.67
	Grand Total	25834.12	676.73	5038.07	2071.83	3540.36	2191.87	1122.21	890.67	1303.38	3168.43	1771.15	260.76	14.67	47884.25

TABLE. 20.

DIVISION WISE NUMBER OF REGISTERED DEALERS (TNGST & CST) IN TAMIL NADU - 1993-94

Sl. No.	CATEGORY OF DEALERS	Chennai (N)	Chennai (S)	Chennai (E)	Chennai (C)	Tiruchy	Vellore	Madurai	Tirunelveli	Coimbatore	Salem	Total
1	2	3	4	5	6	7	8	9	10	11	12	13
I	TNGST											
	Assessees	14572	12319	-	11583	16776	11466	12330	13145	24530	20203	136924
	Non - Assessees	6197	19332	-	11966	22261	20895	21782	21175	24679	31115	179402
	Total (Regd. Dealers)	20769	31651	-	23549	39037	32361	34112	34320	49209	51318	316326
	% to State	6.6	10	-	7.4	12.3	10.2	10.8	11	15.5	16.2	100
	% of assessees	70	39	-	49	43	35	36	38	50	39	43
II	CST											
	Assessees	7106	4273	-	4863	1539	1222	2348	3381	9538	3523	37793
	Non - Assessees	3081	7574	-	16250	14414	10135	15382	12726	19195	23166	121923
	Total (Regd. Dealers)	10187	11847	-	21113	15953	11357	17730	16107	28733	26689	159716
	% to State	6.4	7.4	-	13.2	10	7.1	11.1	10.1	18	16.7	100
	% of assessees	70	36	-	23	10	11	13	21	33	13	24

Note : * Chennai (E) Division established in 1997-98

TABLE 20. (Contd.)

DIVISION WISE NUMBER OF REGISTERED DEALERS (TNGST & CST) IN TAMIL NADU - 1994- 95

Sl. No.	CATEGORY OF DEALERS	Chennai (N)	Chennai (S)	Chennai (E)	Chennai (C)	Tiruchy	Vellore	Madurai	Tirunelveli	Coimbatore	Salem	Total
1	2	3	4	5	6	7	8	9	10	11	12	13
I	TNGST											
	Assessees	15025	12551	-	11733	16051	9458	13431	13735	24196	18651	134831
	Non - Assessees	6128	19903	-	12147	23895	22505	21971	23977	30869	31500	192895
	Total (Regd. Dealers)	21153	32454	-	23880	39946	31963	35402	37712	55065	50151	327726
	% to State	6.5	9.9	-	7.3	12.2	9.7	10.8	11.5	16.8	15.3	100
	% of assessees	71	39	-	49	40	30	38	36	44	37	41
II	CST											
	Assessees	7344	4609	-	4739	1329	1508	2470	5017	12610	3588	43214
	Non - Assessees	2547	12301	-	10010	15859	8170	17770	20453	26924	22067	136101
	Total (Regd. Dealers)	9891	16910	-	14749	17188	9678	20240	25470	39534	25655	179315
	% to State	5.5	9.4	-	8.2	9.6	5.4	11.3	14.2	22.1	14.3	100
	% of assessees	74	27	-	32	8	16	12	20	32	14	24

Note : * Chennai (E) Division established in 1997-98

TABLE. 20. (Contd.)

DIVISION WISE NUMBER OF REGISTERED DEALERS (TNGST & CST) IN TAMIL NADU - 1995 -96

Sl. No.	CATEGORY OF DEALERS	Chennai (N)	Chennai (S)	Chennai (E)	Chennai (C)	Tiruchy	Vellore	Madurai	Tirunelveli	Coimbatore	Salem	Total
1	2	3	4	5	6	7	8	9	10	11	12	13
I	TNGST											
	Assessees	15162	13235	-	11921	15266	8901	12532	13480	23001	18845	132343
	Non - Assessees	5928	19135	-	13193	26157	23362	15865	24473	31777	32905	192795
	Total (Regd. Dealers)	21090	32370	-	25114	41423	32263	28397	37953	54778	51750	325138
	% to State	6.5	10	-	7.7	12.8	9.9	8.7	11.7	16.8	15.9	100
	% of assessees	72	41	-	47	37	38	44	36	42	36	41
II	CST											
	Assessees	6963	4856	-	4898	1440	1476	2585	5866	10178	3690	41952
	Non - Assessees	1672	12787	-	15834	16521	11850	15114	13534	28017	23609	138938
	Total (Regd. Dealers)	8635	17643	-	20732	17961	13326	17699	19400	38195	27299	180890
	% to State	4.8	9.8	-	11.5	9.9	7.4	9.8	10.7	21.1	15.1	100
	% of assessees	81	28	-	24	8	11	15	30	27	16	23

Note : * Chennai (E) Division established in 1997-98

TABLE. 20. (Contd.)

DIVISION WISE NUMBER OF REGISTERED DEALERS (TNGST & CST) IN TAMIL NADU - 1996 -97

Sl. No.	CATEGORY OF DEALERS	Chennai (N)	Chennai (S)	Chennai (E)	Chennai (C)	Tiruchy	Vellore	Madurai	Tirunelveli	Coimbatore	Salem	Total
1	2	3	4	5	6	7	8	9	10	11	12	13
I	TNGST											
	Assesseees	15119	14606	-	11257	14912	8578	11664	12301	21696	18145	128278
	Non - Assesseees	6811	21088	-	13611	26752	23966	19244	27501	34287	34995	208255
	Total (Regd. Dealers)	21930	35694	-	24868	41664	32544	30908	39802	55983	53140	336533
	% to State	6.52	10.6	-	7.39	12.38	9.67	9.18	11.83	16.64	15.79	100
	% of assesseees	69	41	-	45	36	26	38	31	39	34	38
II	CST											
	Assesseees	7269	5546	-	4779	1305	1323	2578	5486	9564	3662	41512
	Non - Assesseees	2965	14685	-	13641	16102	7070	15476	15164	21414	20555	127072
	Total (Regd. Dealers)	10234	20231	-	18420	17407	8393	18054	20650	30978	24217	168584
	% to State	6.1	12.0	-	10.9	10.3	5.0	10.7	12.3	18.4	14.4	100
	% of assesseees	71	27	-	26	7	16	14	27	31	15	25

Note : * Chennai (E) Division established in 1997-98

TABLE. 20. (Contd.)

DIVISION WISE NUMBER OF REGISTERED DEALERS (TNGST & CST) IN TAMIL NADU - 1997 -98

Sl. No.	CATEGORY OF DEALERS	Chennai (N)	Chennai (S)	Chennai (E)	Chennai (C)	Tiruchy	Vellore	Madurai	Tirunelveli	Coimbatore	Salem	Total
1	2	3	4	5	6	7	8	9	10	11	12	13
I	TNGST											
	Assessees	14898	10833	9175	9803	12386	8180	11938	11457	20511	16987	126168
	Non - Assessees	6594	18998	9197	12457	29530	24776	24999	27664	35616	37074	226905
	Total (Regd. Dealers)	21492	29831	18372	22260	41916	32956	36937	39121	56127	54061	353073
	% to State	6.09	8.45	5.2	6.3	11.87	9.34	10.46	11.08	15.9	15.31	100
	% of assessees	69	36	50	44	30	25	32	29	37	31	36
II	CST											
	Assessees	6684	4170	3597	3749	1265	1496	2539	4602	9765	3598	41465
	Non - Assessees	901	10963	8377	10327	16390	15384	14688	15330	23376	22973	138709
	Total (Regd. Dealers)	7585	15133	11974	14076	17655	16880	17227	19932	33141	26571	180174
	% to State	4.2	8.4	6.7	7.8	9.8	9.4	9.6	11.1	18.4	14.8	100
	% of assessees	88	28	30	27	7	9	15	23	29	14	23

TABLE. 20. (Contd.)

DIVISION WISE NUMBER OF REGISTERED DEALERS (TNGST & CST) IN TAMIL NADU - 1998 -99

Sl. No.	CATEGORY OF DEALERS	Chennai (N)	Chennai (S)	Chennai (E)	Chennai (C)	Tiruchy	Vellore	Madurai	Tirunelveli	Coimbatore	Salem	Total
1	2	3	4	5	6	7	8	9	10	11	12	13
I	TNGST											
	Assessees	10442	11222	8882	9617	11144	5544	9774	9382	17743	14107	107857
	Non - Assessees	3091	19453	9838	12161	31524	27432	27529	29895	37658	40106	238687
	Total (Regd. Dealers)	13533	30675	18720	21778	42668	32976	37303	39277	55401	54213	346544
	% to State	3.9	8.85	5.4	6.28	12.31	9.52	10.77	11.33	15.99	15.65	100
	% of assessees	77	37	47	44	26	17	26	24	32	26	31
II	CST											
	Assessees	5019	4496	3518	3649	1299	1145	2451	3637	7736	3683	36633
	Non - Assessees	214	4724	8354	2563	16886	12111	15720	15169	13415	24113	113269
	Total (Regd. Dealers)	5233	9220	11872	6212	18185	13256	18171	18806	21151	27796	149902
	% to State	3.5	6.2	7.9	4.2	12.1	8.8	12.1	12.6	14.1	18.5	100
	% of assessees	96.0	49.0	27.0	59.0	7.0	9.0	13.0	19.0	37.0	13.0	24.0

TABLE. 20. (Contd.)

DIVISION WISE NUMBER OF REGISTERED DEALERS (TNGST & CST) IN TAMIL NADU - 1999 -2000

Sl. No.	CATEGORY OF DEALERS	Chennai (N)	Chennai (S)	Chennai (E)	Chennai (C)	Tiruchy	Vellore	Madurai	Tirunelveli	Coimbatore	Salem	Total
1	2	3	4	5	6	7	8	9	10	11	12	13
I	TNGST											
	Assessees	10601	11239	11818	9859	10483	5452	9837	9322	17397	13669	109677
	Non - Assessees	3181	2287	9590	11997	32905	28335	28198	31335	38652	41301	245781
	Total (Regd. Dealers)	13782	31526	21408	21856	43388	33787	38035	40657	56049	54970	355458
	% to State	3.88	8.87	6.02	6.15	12.21	9.5	10.7	11.44	15.77	15.46	100
	% of assessees	77	36	55	45	24	16	26	23	31	25	31
II	CST											
	Assessees	4672	4469	3656	3110	1192	1204	2375	3644	7195	3611	35128
	Non - Assessees	-	8976	-	4761	11787	11620	14110	16166	14506	21656	103582
	Total (Regd. Dealers)	4672	13445	3656	7871	12979	12824	16485	19810	21701	25267	138710
	% to State	3.4	9.7	2.6	5.7	9.4	9.3	11.9	4.3	15.6	18.2	100
	% of assessees	100.0	33.0	100.0	40.0	9.0	9.0	14.0	18.0	33.0	14.0	25.0

TABLE. 20. (Contd)

DIVISION WISE NUMBER OF REGISTERED DEALERS (TNGST & CST) IN TAMIL NADU - 2000-01

Sl. No.	CATEGORY OF DEALERS	Chennai (N)	Chennai (S)	Chennai (E)	Chennai (C)	Tiruchy	Vellore	Madurai	Tirunelveli	Coimbatore	Salem	Total
1	2	3	4	5	6	7	8	9	10	11	12	13
I	TNGST											
	Assessees	10257	10927	11941	10135	10175	4881	8313	8632	17544	13437	106242
	Non - Assessees	3258	21251	9809	12709	34119	29168	29537	32480	39967	42553	254851
	Total (Regd. Dealers)	13515	32178	21750	22844	44294	34049	37850	41112	57511	55590	361093
	% to State	3.7	8.9	6	6.3	12.3	9.4	10.5	11.4	16	15.5	100
	% of assessees	76	34	55	44	23	14	22	21	31	24	29
II	CST											
	Assessees	4580	4537	3427	3932	1284	1195	2203	3443	8020	3580	36201
	Non - Assessees	-	9515	-	777	18175	11591	15223	24539	37450	25333	146103
	Total (Regd. Dealers)	4580	14052	3427	4709	19459	16286	17426	27982	45470	28913	182304
	% to State	2.5	7.7	1.9	2.6	10.7	8.9	9.3	15.3	24.9	15.9	100
	% of assessees	100.0	32.0	100.0	83.0	7.0	7.0	13.0	12.0	18.0	12.0	20.0

TABLE. 20. (Contd.)

DIVISION WISE NUMBER OF REGISTERED DEALERS (TNGST & CST) IN TAMIL NADU - 2001-02

Sl. No.	CATEGORY OF DEALERS	Chennai (N)	Chennai (S)	Chennai (E)	Chennai (C)	Tiruchy	Vellore	Madurai	Tirunelveli	Coimbatore	Salem	Total
1	2	3	4	5	6	7	8	9	10	11	12	13
I	TNGST											
	Assessees	9897	11402	12976	10928	8768	5054	8187	8760	18051	12923	106946
	Non - Assessees	3198	22845	9774	13141	36330	30413	31076	32219	40379	44037	263412
	Total (Regd. Dealers)	13095	34247	22750	24069	45098	35467	39263	40979	58430	56960	370358
	% to State	3.5	9.2	6.1	6.5	12.2	9.6	10.6	11.1	15.8	15.4	100
	% of assessees	76	33	57	45	19	14	21	21	312	23	29
II	CST											
	Assessees	4517	4767	3258	3857	1115	1109	2301	3586	8593	3351	36454
	Non - Assessees	-	-	-	-	18863	12224	14456	25157	21910	28876	128586
	Total (Regd. Dealers)	4517	4767	3258	3857	19978	13333	16757	28743	37603	32227	165040
	% to State	2.7	2.9	2	2.3	12.1	8.1	10.2	17.4	22.8	19.5	100
	% of assessees	100	100	100	100	6.0	8.0	14.0	12.0	23.0	10.0	22.0

TABLE. 20. (Contd.)

DIVISION WISE NUMBER OF REGISTERED DEALERS (TNGST & CST) IN TAMIL NADU - 2002-03

Sl. No.	CATEGORY OF DEALERS	Chennai (N)	Chennai (S)	Chennai (E)	Chennai (C)	Tiruchy	Vellore	Madurai	Tirunelveli	Coimbatore	Salem	Total
1	2	3	4	5	6	7	8	9	10	11	12	13
I	TNGST											
	Assessees	10485	13601	12558	11358	10337	6271	8868	8575	17807	14239	114099
	Non - Assessees	2926	24860	9168	12051	35721	30485	29559	33152	40615	44495	263032
	Total (Regd. Dealers)	13411	38461	21726	23409	46058	36756	38427	41727	58422	58734	377131
	% to State	3.5	10.2	5.8	6.2	12.2	9.7	10.2	11.1	15.5	15.6	100
	% of assessees	78	35	58	49	22	17	23	21	30	24	30
II	CST											
	Assessees	4661	5431	3476	4032	1294	1449	2214	3530	8701	3505	38293
	Non - Assessees	-	-	-	-	19075	12665	7862	-	28690	25752	94044
	Total (Regd. Dealers)	4661	5431	3476	4032	20369	14114	10076	3530	37391	29257	132337
	% to State	3.5	4.1	2.6	3	15.4	10.7	7.6	2.7	28.3	22.1	100
	% of assessees	100	100	100	100	6.0	10.0	22.0	100.0	23.0	12.0	29.0

TABLE. 20. (Contd.)

DIVISION WISE NUMBER OF REGISTERED DEALERS (TNGST & CST) IN TAMIL NADU - 2003-04

Sl. No.	CATEGORY OF DEALERS	Chennai (N)	Chennai (S)	Chennai (E)	Chennai (C)	Tiruchy	Vellore	Madurai	Tirunelveli	Coimbatore	Salem	Total
1	2	3	4	5	6	7	8	9	10	11	12	13
I	TNGST											
	Assesseees	10570	14379	10152	11727	13163	7803	12798	11024	20163	14402	126181
	Non - Assesseees	3109	25449	8045	12844	32390	29218	27578	31200	39699	44043	253575
	Total (Regd. Dealers)	13679	39828	18197	24571	45553	37021	40376	42224	59862	58445	379756
	% to State	3.6	10.49	4.79	6.47	12	9.75	10.63	11.12	15.76	15.39	100
	% of assesseees	77	36	56	48	29	21	32	26	34	25	33
II	CST											
	Assesseees	4416	5285	3696	4010	1239	1047	2193	3444	9062	3505	37897
	Non - Assesseees	-	-	-	-	18901	11337	11137	25725	31553	22190	120843
	Total (Regd. Dealers)	4416	5285	3696	4010	20140	12384	13330	29169	40615	25695	158740
	% to State	11.7	14.0	9.8	10.6	3.3	2.8	5.8	9.1	23.9	9.3	100
	% of assesseees	100	100	100	100	6.0	8.0	16.0	12.0	22.0	14.0	24.0

TABLE. 20. (Contd.)

DIVISION WISE NUMBER OF REGISTERED DEALERS (TNGST & CST) IN TAMIL NADU - 2004-05

Sl. No.	CATEGORY OF DEALERS	Chennai (N)	Chennai (S)	Chennai (E)	Chennai (C)	Tiruchy	Vellore	Madurai	Tirunelveli	Coimbatore	Salem	Total
1	2	3	4	5	6	7	8	9	10	11	12	13
I	TNGST											
	Assessees	10631	16544	10660	13215	14958	7927	13078	11629	21954	15434	136030
	Non - Assessees	2818	25446	8297	12636	32684	29044	26676	28987	38440	43435	248463
	Total (Regd. Dealers)	13449	41990	18957	25851	47642	36971	39754	40616	60394	58869	384493
	% to State	3.5	10.92	4.93	6.72	12.39	9.62	10.34	10.56	15.71	15.31	100
	% of assessees	79	39	56	51	31	21	33	29	36	26	35
II	CST											
	Assessees	4408	5642	3340	4017	1323	1041	2160	3416	9026	3544	37917
	Non - Assessees	--	--	--	--	20967	15841	15335	26873	38657	24305	141978
	Total (Regd. Dealers)	4408	5642	3340	4017	22290	16882	17495	30289	47683	27849	179895
	% to State	2.5	3.1	1.9	2.2	12.4	9.4	9.7	16.8	26.5	15.5	100
	% of assessees	100	100	100	100	6.0	6.0	12.0	11.0	19.0	13.0	21.0

TABLE. 20. (Contd.)

DIVISION WISE NUMBER OF REGISTERED DEALERS (TNGST & CST) IN TAMIL NADU - 2005-06

Sl. No.	CATEGORY OF DEALERS	Chennai (N)	Chennai (S)	Chennai (E)	Chennai (C)	Tiruchy	Vellore	Madurai	Tirunelveli	Coimbatore	Salem	Total
1	2	3	4	5	6	7	8	9	10	11	12	13
I	TNGST											
	Assesseees	10752	17795	10870	13632	14678	9145	12952	11821	25132	15824	142601
	Non - Assesseees	2717	25801	7531	11509	33519	26791	23839	31070	38848	43301	244926
	Total (Regd. Dealers)	13469	43596	18401	25141	48197	35936	36791	42891	63980	59125	387527
	% to State	3.47	11.25	4.75	6.49	12.44	9.27	9.49	11.07	16.51	15.26	100
	% of assesseees	79.83	40.82	59.07	54.22	30.45	25.45	35.2	27.56	39.28	26.76	36.8
II	CST											
	Assesseees	4421	5656	3481	4115	1171	1062	2134	3490	10468	3671	39669
	Non - Assesseees	--	--	--	--	12136	10355	13796	25361	38976	35773	136387
	Total (Regd. Dealers)	4421	5656	3481	4115	13307	11417	15930	28841	49444	39444	176056
	% to State	2.5	3.2	2.0	2.3	7.6	6.5	9.1	16.4	28.1	22.4	100
	% of assesseees	100	100	100	100	8.8	9.3	13.4	12.1	21.2	9.3	22.5

TABLE. 20. (Contd.)

DIVISION WISE NUMBER OF REGISTERED DEALERS (TNGST & CST) IN TAMIL NADU - 2006-07

Sl. No.	CATEGORY OF DEALERS	Chennai (N)	Chennai (S)	Chennai (E)	Chennai (C)	Tiruchy	Vellore	Madurai	Tirunelveli	Coimbatore	Salem	Total
1	2	3	4	5	6	7	8	9	10	11	12	13
I	TNGST											
	Assesseees	11684	23903	12312	16417	11422	9339	13297	11862	25363	16219	151818
	Non - Assesseees	2717	21514	6039	9111	33519	30451	28191	31350	40099	44294	247285
	Total (Regd. Dealers)	14401	45417	18351	25528	44941	39790	41488	43212	65462	60513	399103
	% to State	3.61	11.38	4.6	6.4	11.26	9.97	10.4	10.83	16.4	15.16	100
	% of assesseees	81.13	52.63	67.09	64.31	25.42	23.47	32.05	27.45	38.74	26.8	38.14
II	CST											
	Assesseees	5435	10383	4851	4115	490	1076	2134	3659	10279	3971	46393
	Non - Assesseees	--	--	--	--	3016	10366	13796	25563	40537	36883	130161
	Total (Regd. Dealers)	5435	10383	4851	4115	3506	1142	15930	29222	50816	40854	176554
	% to State	3.1	5.9	2.8	2.3	2.0	6.5	9.0	16.6	28.8	23.1	100
	% of assesseees	100	100	100	100	14.0	9.4	13.4	12.5	20.2	9.7	26.3

TABLE. 20. (Contd.)

DIVISION WISE NUMBER OF REGISTERED DEALERS (TNGST & CST) IN TAMIL NADU - 2007-08

Sl. No.	CATEGORY OF DEALERS	Chennai (N)	Chennai (S)	Chennai (E)	Chennai (C)	Tiruchy	Vellore	Madurai	Tirunelveli	Coimbatore	Salem	Total
1	2	3	4	5	6	7	8	9	10	11	12	13
I	TNGST											
	Assessees	10660	28210	11826	17547	14188	10062	18663	15574	35426	23317	185473
	Non - Assessees	3294	28830	8079	11106	36955	34239	23830	30549	40411	45629	262922
	Total (Regd. Dealers)	13954	57040	19905	28653	51143	44301	42493	46123	75837	68946	448395
	% to State	3.11	12.72	4.44	6.39	11.4	9.88	9.48	10.29	16.91	15.38	100
	% of assessees	76.39	49.46	59.41	61.24	27.74	22.71	43.92	33.77	46.71	33.82	41.36
II	CST											
	Assessees	4297	8116	3498	4527	1462	931	2190	3613	10036	3991	42661
	Non - Assessees	8053	29298	12079	17756	17988	18172	17769	22388	53138	34469	231110
	Total (Regd. Dealers)	12350	37414	15577	22283	19450	19103	19959	26001	63174	38460	273771
	% to State	4.5	13.7	5.7	8.1	7.1	7.0	7.3	9.5	23.1	14.1	100
	% of assessees	34.8	21.7	22.5	20.3	7.5	4.9	11.0	13.9	15.9	10.4	15.6

TABLE. 20. (Contd.)

DIVISION WISE NUMBER OF REGISTERED DEALERS (TNGST & CST) IN TAMIL NADU – 2008-09

Sl. No.	CATEGORY OF DEALERS	Chennai (N)	Chennai (S)	Chennai (E)	Chennai (C)	Tiruchy	Vellore	Madurai	Tirunelveli	Coimbatore	Salem	Total
1	2	3	4	5	6	7	8	9	10	11	12	13
I	VAT											
	Assesseees	11079	32039	12735	18052	16427	11280	20757	17364	41966	23620	205319
	Non - Assesseees	3296	33588	8696	13658	40242	37795	25169	331494	43081	52722	291396
	Total (Regd. Dealers)	14375	65627	21431	31710	56669	49075	45926	50513	85047	76342	496715
	% to State	2.89	13.21	4.32	6.38	11.41	9.88	9.25	10.17	17.12	15.37	100
II	% of assesseees	77.07	48.82	59.42	56.93	28.99	22.29	45.2	34.38	49.34	30.94	41.34
	CST											
	Assesseees	4811	6411	3492	4961	1120	875	2231	3786	8630	3416	39733
	Non - Assesseees	7927	37456	13516	19987	20623	20726	19498	24789	63304	39957	267783
	Total (Regd. Dealers)	12738	43867	17008	24948	21743	21601	21729	28575	71934	43373	307516
% to State	4.1	14.3	5.5	8.1	7.1	7.0	7.1	9.3	23.4	14.1	100	
% of assesseees	37.8	14.6	20.5	19.9	5.2	4.1	10.3	13.3	12.0	7.9	12.9	

TABLE. 20. (Contd.)

DIVISION WISE NUMBER OF REGISTERED DEALERS (TNGST & CST) IN TAMIL NADU – 2009-10

Sl. No.	CATEGORY OF DEALERS	Chennai (N)	Chennai (S)	Chennai (E)	Chennai (C)	Tiruchy	Vellore	Madurai	Tirunelveli	Coimbatore	Salem	Total
1	2	3	4	5	6	7	8	9	10	11	12	13
I	VAT											
	Assessees	11430	35360	13704	18474	18271	11923	22508	18607	46527	27364	224168
	Non - Assessees	3453	39332	9192	15997	43941	42274	27071	36107	44547	57121	319035
	Total (Regd. Dealers)	14883	74692	22896	34471	62212	54197	49579	54714	91074	84485	543203
	% to State	2.74	13.75	4.21	6.35	11.45	9.98	9.13	10.07	16.77	15.55	100
	% of assessees	76.8	47.34	59.85	53.59	29.37	22	45.4	34.01	51.09	32.39	41.27
II	CST											
	Assessees	5030	10630	3961	4902	1061	803	2409	3737	9841	3617	45991
	Non - Assessees	8157	39813	14409	22456	23103	23338	21207	27192	67793	44937	292405
	Total (Regd. Dealers)	13187	50443	18370	27358	24164	24141	23616	30929	77634	48554	338396
	% to State	3.9	14.9	5.4	8.1	7.1	7.1	7.0	9.1	22.9	14.4	100
	% of assessees	38.1	21.1	21.6	17.9	4.4	3.3	10.2	12.1	12.7	7.5	13.6

TABLE. 20. (Contd.)

DIVISION WISE NUMBER OF REGISTERED DEALERS (TNGST & CST) IN TAMIL NADU – 2010-11

Sl. No.	CATEGORY OF DEALERS	Chennai (N)	Chennai (S)	Chennai (E)	Chennai (C)	Tiruchy	Vellore	Madurai	Tirunelveli	Coimbatore	Salem	Total
1	2	3	4	5	6	7	8	9	10	11	12	13
I	VAT											
	Assessees	12160	38535	14550	22451	18470	13887	22807	19750	50687	24264	237561
	Non - Assessees	3502	39377	9418	12736	49041	44447	30765	38960	45548	69394	343188
	Total (Regd. Dealers)	15662	77912	23968	35187	67511	58334	53572	58710	96235	93658	580749
	% to State	2.7	13.42	4.13	6.06	11.62	10.04	9.22	10.11	16.57	16.13	100
	% of assessees	77.64	49.46	60.71	63.8	27.36	23.81	42.57	33.64	52.67	25.91	40.91
II	CST											
	Assessees	5433	29617	4484	5763	997	1079	2753	4293	15713	3824	73956
	Non - Assessees	6568	23736	12067	20938	23487	22956	22921	29693	64421	49924	276711
	Total (Regd. Dealers)	12001	53353	16551	26701	24484	24035	25674	33986	80134	53748	350667
	% to State	3.4	15.2	4.7	7.6	7.0	6.9	7.3	9.7	22.9	15.3	100
	% of assessees	45.3	55.5	27.1	21.6	4.1	4.5	10.7	12.6	19.6	7.1	21.1

TABLE. 20. (Contd.)

DIVISION WISE NUMBER OF REGISTERED DEALERS (TNGST & CST) IN TAMIL NADU – 2011-12

SI. No.	CATEGORY OF DEALERS	LTU	Chennai (N)	Chennai (S)	Chennai (E)	Chennai (C)	Tiruchy	Vellore	Madurai	Tirunelveli	Coimbatore	Salem	Total
1	2	3	4	5	6	7	8	9	10	11	12	13	14
I	VAT												
	Assessees	100	13341	49288	16666	24151	20616	16677	28291	24059	61947	30776	285912
	Non - Assessees	0	2887	38182	6879	14080	44801	48094	25700	35502	38735	69469	324329
	Total (Regd. Dealers)	100	16228	87470	23545	38231	65417	64771	53991	59561	100682	100245	610241
	% to State	0.02	2.66	14.33	3.86	6.26	10.72	10.61	8.85	9.76	16.5	16.43	100
	% of assesseees	0.03	4.67	17.24	5.83	8.45	7.21	5.83	9.9	8.41	21.67	10.76	100
II	CST												
	Assessees	100	12160	36556	13950	19719	10085	8719	15564	15873	54956	20680	208362
	Non - Assessees	0	1847	22197	5057	10624	15281	21282	9887	18406	31044	38838	174463
	Total (Regd. Dealers)	100	14007	58753	19007	30343	25366	30001	25451	34279	86000	59518	382825
	% to State	0.0	3.7	15.4	5.0	7.9	6.6	7.8	6.7	9.0	22.5	15.6	100
	% of assesseees	0.1	5.8	17.5	6.7	9.5	4.8	4.2	7.5	7.6	26.4	9.9	100.0

TABLE. 20. (Contd.)

DIVISION WISE NUMBER OF REGISTERED DEALERS (TNGST & CST) IN TAMIL NADU – 2012-13

Sl. No.	CATEGORY OF DEALERS	LTU	Chennai (N)	Chennai (S)	Chennai (E)	Chennai (C)	Tiruchy	Vellore	Madurai	Tirunelveli	Coimbatore	Salem	Total
1	2	3	4	5	6	7	8	9	10	11	12	13	14
I	VAT												
	Assessees	100	13768	62416	16758	26987	23400	19814	30770	27235	73058	34464	328770
	Non - Assessees	0	2532	35520	8401	14055	49425	49289	28378	38158	38434	70652	334844
	Total (Regd. Dealers)	100	16300	97936	25159	41042	72825	69103	59148	65393	111492	105116	663614
	% to State	0.03	4.19	18.98	5.1	8.21	7.12	6.03	9.36	8.28	22.22	10.48	100
	% of assessees	100	84.47	63.73	66.61	65.75	32.13	28.67	52.02	41.65	65.53	32.79	49.54
II	CST												
	Assessees	100	12573	46144	13788	22402	11641	10502	17463	18596	64898	24193	242300
	Non - Assessees	0	1551	20552	6197	10585	17513	22482	10954	19835	31017	40141	180827
	Total (Regd. Dealers)	100	14124	66696	19985	32987	29154	32984	28417	38431	95915	64334	423127
	% to State	0.0	5.2	19.0	5.7	9.3	4.8	4.3	7.2	7.7	26.8	10.0	100
	% of assessees	100	89.0	69.2	69.0	67.9	39.9	31.8	61.5	48.4	67.7	37.6	57.3

TABLE. 21.

DIVISION WISE NO. OF REGISTERED DEALERS / ASSESSEES (TNGST) 1990-91 TO 2012-13

In Numbers.

SL.No	DIVISION	DETAILS	1990 - 91	1991 - 92	1992 - 93	1993 - 94	1994 - 95	1995 - 96	1996 - 97	1997 - 98	1998 - 99	1999-00
1	2	3	4	5	6	7	8	9	10	11	12	13
1	Chennai (N)	Regd. Dealers	19866	20257	20377	20769	21153	21090	21930	21492	13533	13782
		Assesses	15909	12555	13189	14572	15025	15162	15119	14898	10442	10601
2	Chennai (S)	Regd. Dealers	28816	28152	30633	31651	32454	32370	35694	29831	30675	31526
		Assesses	10398	11579	11559	12319	12551	13235	14606	10833	11222	11239
3	Chennai (E)	Regd. Dealers	-	-	-	-	-	-	-	18372	18720	21408
		Assesses	-	-	-	-	-	-	-	9175	8882	11818
4	Chennai (C)	Regd. Dealers	19801	19605	23117	23549	23880	25114	24868	22260	21778	21856
		Assesses	10746	10825	10943	11583	11733	11921	11257	9803	9617	9859
5	Tiruchi	Regd. Dealers	37517	37746	38075	39037	39946	41423	41664	41916	42668	43388
		Assesses	14943	15408	15760	16776	16051	15266	14912	12386	11144	10483
6	Vellore	Regd. Dealers	32039	31508	31974	32361	31963	32263	32544	32956	32976	33787
		Assesses	11545	10223	11569	11466	9458	8901	8578	8180	5544	5452
7	Madurai	Regd. Dealers	34368	34416	34508	34112	35402	28397	30908	36937	37303	38035
		Assesses	15743	14919	13749	12330	13431	12532	11664	11938	9774	9837
8	Tirunelveli	Regd. Dealers	34853	35275	35690	34320	37712	37953	39802	39121	39277	40657
		Assesses	14502	16294	13972	13145	13735	13480	12301	11457	9382	9322
9	Coimbatore	Regd. Dealers	45201	48686	49282	49209	55065	54778	55983	56127	55401	56049
		Assesses	23575	24513	24082	24530	24196	23001	21696	20511	17743	17397
10	Salem	Regd. Dealers	48037	47818	50070	51318	50151	51750	53140	54061	54213	54970
		Assesses	18056	17488	21266	20203	18651	18845	18145	16987	14107	13669
TOTAL		Regd. Dealers	300498	303463	313726	316326	327726	325138	336533	353073	346544	355458
		Assesses	135417	133804	136089	136924	134831	132343	128278	126168	107857	109677

TABLE. 21 (Contd.)

DIVISION WISE NO. OF REGISTERED DEALERS / ASSESSEES (TNGST) 1990-91 TO 2012-13

In Numbers.

Sl.No	Division	Details	2000-01	2001-02	2002-03	2003-04	2004-05	2005-06	2006-07	2007-08	2008-09	2009-10	2010-11	2011-12	2012-13
1	2	3	14	15	16	17	18	19	20	21	22	23	24	25	26
1	LTU	Regd. Dealers	-	-	-	-	-	-	-	-	-	-	-	100	100
		Assesses	-	-	-	-	-	-	-	-	-	-	-	-	100
2	Chennai (N)	Regd. Dealers	13515	13095	13411	13679	13449	13469	14401	13954	14375	14883	15662	16228	16300
		Assesses	10257	9897	10485	10570	10631	10752	11684	10660	11079	11430	12160	13341	13768
3	Chennai (S)	Regd. Dealers	32178	34247	38461	39828	41990	43596	45417	57040	65627	74692	77912	87470	97936
		Assesses	10927	11402	13601	14379	16544	17795	23903	28210	32039	35360	38535	49288	62416
4	Chennai (E)	Regd. Dealers	21750	22750	21726	18197	18957	18401	18351	19905	21431	22896	23968	23545	25159
		Assesses	11941	12976	12558	10152	10660	10870	12312	11826	12735	13704	14550	16666	16758
5	Chennai (C)	Regd. Dealers	22844	24069	23409	24571	25851	25141	25528	28653	31710	34471	35187	38231	41042
		Assesses	10135	10928	11358	11727	13215	13632	16417	17547	18052	18474	22451	24151	26987
6	Tiruchi	Regd. Dealers	44294	45098	46058	45553	47642	48197	44941	51143	56669	62212	67511	65417	72825
		Assesses	10175	8768	10337	13163	14958	14678	11422	14188	16427	18271	18470	20616	23400
7	Vellore	Regd. Dealers	34049	35467	36756	37021	36971	35936	39790	44301	49075	54197	58334	64771	69103
		Assesses	4881	5054	6271	7803	7927	9145	9339	10062	11280	11923	13887	16677	19814
8	Madurai	Regd. Dealers	37850	39263	38427	40376	39754	36791	41488	42493	45926	49579	53572	53991	59148
		Assesses	8313	8187	8868	12798	13078	12952	13297	18663	20757	22508	22807	28291	30770
9	Tirunelveli	Regd. Dealers	41112	40979	41727	42224	40616	42891	43212	46123	50513	54714	58710	59561	65393
		Assesses	8632	8760	8575	11024	11629	11821	11862	15574	17364	18607	19750	24059	27235
10	Coimbatore	Regd. Dealers	57511	58430	58422	59862	60394	63980	65462	75837	85047	91074	96235	100682	111492
		Assesses	17544	18051	17807	20163	21954	25132	25363	35426	41966	46527	50687	61947	73058
11	Salem	Regd. Dealers	55990	56960	58734	58445	58869	59125	60513	68946	76342	84485	93658	100245	105116
		Assesses	13437	12923	14239	14402	15434	15824	16219	23317	23620	27364	24264	30776	34464
TOTAL		Regd. Dealers	361093	370358	377131	379756	384493	387527	399103	448395	496715	543203	580749	610241	663614
		Assesses	106242	106946	114099	126181	136030	142601	151818	185473	205319	224168	237561	285912	328770

TABLE. 22.

DIVISION WISE NO. OF REGISTERED DEALERS / ASSESSEES (CST) 1990-91 TO 2012-13

In Numbers.												
Sl.No	DIVISION	DETAILS	1990 - 91	1991 - 92	1992 - 93	1993 - 94	1994 - 95	1995 - 96	1996 - 97	1997 - 98	1998 - 99	1999-00
1	2	3	4	5	6	7	8	9	10	11	12	13
1	Chennai (N)	Regd. Dealers	15753	7390	12897	10187	9891	8635	10234	7585	5233	4672
		Assesses	9256	6084	6714	7106	7344	6963	7269	6684	5019	4672
2	Chennai (S)	Regd. Dealers	17006	9762	9859	11847	16910	17643	20231	15133	9220	13445
		Assesses	3802	3924	3919	4273	4609	4856	5546	4170	4496	4469
3	Chennai (E)	Regd. Dealers	-	-	-	-	-	-	-	11974	11872	3565
		Assesses	-	-	-	-	-	-	-	3597	3518	3656
4	Chennai (C)	Regd. Dealers	10397	17965	19944	21113	14749	20732	18420	14076	6212	7871
		Assesses	4549	4660	4616	4863	4739	4898	4779	3749	3649	3110
5	Tiruchi	Regd. Dealers	14114	14918	14325	15953	17188	17961	17407	17655	18185	12979
		Assesses	1214	1260	1259	1539	1329	1440	1305	1265	1299	1192
6	Vellore	Regd. Dealers	14291	14267	14858	11357	9678	13326	8393	16880	13256	12824
		Assesses	1160	1288	1248	1222	1508	1476	1323	1496	1145	1204
7	Madurai	Regd. Dealers	18371	20073	17677	17730	20240	17699	18054	17227	18171	16485
		Assesses	2386	2457	2448	2348	2470	2585	2578	2539	2451	2375
8	Tirunelveli	Regd. Dealers	21836	22065	18759	16107	25470	19400	20650	19932	18806	19810
		Assesses	4494	3590	3527	3381	5017	5866	5486	4602	3637	3644
9	Coimbatore	Regd. Dealers	32325	33612	29589	28733	39534	38195	30978	33141	21151	21701
		Assesses	9210	9201	9256	9538	12610	10178	9564	9765	7736	7195
10	Salem	Regd. Dealers	25401	22391	26033	26689	25655	27299	24217	26571	27796	25267
		Assesses	3022	3207	3664	3523	3588	3690	3662	3598	3683	3611
TOTAL		Regd. Dealers	169494	162443	163941	159716	179315	180890	168584	180174	149902	138619
		Assesses	39093	35671	36651	37793	43214	41952	41512	41465	36633	35128

TABLE. 22. Cont.

DIVISION WISE NO. OF REGISTERED DEALERS / ASSESSEES (CST) 1990-91 TO 2012-13

In Numbers.

Sl.No	DIVISION	DETAILS	2000-01	2001-02	2002-03	2003-04	2004-05	2005-06	2006-07	2007-08	2008-09	2009-10	2010-11	2011-12	2012-13
1	2	14	15	16	17	18	19	20	21	22	23	24	25	26	27
1	LTU	Regd. Dealers	-	-	-	-	-	-	-	-	-	-	-	100	100
		Assesses	-	-	-	-	-	-	-	-	-	-	-	100	100
2	Chennai (N)	Regd. Dealers	4580	4517	4661	4416	4408	4421	5435	12350	12738	13187	12001	14007	14124
		Assesses	4580	4517	4661	4416	4408	4421	5435	4297	4811	5030	5433	12160	12573
3	Chennai (S)	Regd. Dealers	14052	4767	5431	5285	5642	5656	10383	37414	43867	50443	53353	58753	66696
		Assesses	4537	4767	5431	5285	5642	5656	10383	8116	6411	10630	29617	36556	46144
4	Chennai (E)	Regd. Dealers	3427	3258	3476	3696	3340	3481	4851	15577	17008	18370	16551	19007	19985
		Assesses	3427	3258	3476	3696	3340	3481	4851	3498	3492	3961	4484	13950	13788
5	Chennai (C)	Regd. Dealers	4709	3857	4032	4010	4017	4115	4115	22283	24948	27358	26701	30343	32987
		Assesses	3932	3857	4032	4010	4017	4115	4115	4527	4961	4902	5763	19719	22402
6	Tiruchi	Regd. Dealers	19459	19978	20369	20140	22290	13307	3506	19450	21743	24164	24484	25366	29154
		Assesses	1284	1115	1294	1239	1323	1171	490	1462	1120	1061	997	10085	11641
7	Vellore	Regd. Dealers	16286	13333	14114	12384	16882	11417	11142	19103	21601	24141	24035	30001	32984
		Assesses	1195	1109	1449	1047	1041	1062	1076	931	875	803	1079	8719	10502
8	Madurai	Regd. Dealers	17426	16757	10076	13330	17495	15930	15930	19959	21729	23616	25674	25451	28417
		Assesses	2203	2301	2214	2193	2160	2134	2134	2190	2231	2409	2753	15564	17463
9	Tirunelveli	Regd. Dealers	27982	28743	3530	29169	30289	28841	29222	26001	28575	30929	33986	34279	38431
		Assesses	3443	3586	3530	3444	3416	3490	3659	3613	3786	3737	4293	15873	18596
10	Coimbatore	Regd. Dealers	45470	37603	37391	40615	47683	49444	50816	63174	71934	77634	80134	86000	95915
		Assesses	8020	8593	8701	9062	9026	10468	10279	10036	8630	9841	15713	54956	64898
11	Salem	Regd. Dealers	28913	32227	29257	25695	27849	39444	40854	38460	43373	48554	53748	59518	64334
		Assesses	3580	3351	3505	3505	3544	3671	3971	3991	3416	3617	3824	20680	24193
TOTAL		Regd. Dealers	182304	165040	132337	158740	179895	176056	176254	273771	307516	338396	350667	382825	423127
		Assesses	36201	36454	38293	37897	37917	39669	46393	42661	39733	45991	73956	208362	242300

TABLE. 23**DIVISION WISE NUMBER OF ASSESSEES AND TAX REVENUE - 2000-01 to 2012-13-(TNGST ONLY)****(RS. In Crores)**

SI.No	Division	2000-01				2001-02				2002-03			
		Number of Assessees	% to Total	Tax Revenue	% to Total	Number of Assessees	% to Total	Tax Revenue	% to Total	Number of Assessees	% to Total	Tax Revenue	% to Total
1	2	3	4	5	6	7	8	9	10	7	8	9	10
1	Chennai (N)	10257	9.65	991.86	13.49	9897	9.25	1128.35	14.96	10485	9.19	1169.69	13.75
2	Chennai (S)	10927	10.28	2561.68	34.83	11402	10.66	2603.06	34.52	13601	11.92	2949.59	34.67
3	Chennai (E)	11941	11.24	606.34	8.25	12976	12.13	617.18	8.18	12558	11.01	708.53	8.33
4	Chennai (C)	10135	9.54	1630.32	22.17	10928	10.22	1611.85	21.37	11358	9.95	1862.78	21.90
5	Tiruchi	10175	9.58	147.67	2.01	8768	8.20	132.69	1.76	10337	9.06	174.39	2.05
6	Vellore	4884	4.60	188.64	2.57	5054	4.73	206.92	2.74	6271	5.50	228.34	2.68
7	Madurai	8313	7.82	159.26	2.17	8187	7.66	153.91	2.04	8868	7.77	198.2	2.33
8	Tirunelveli	8632	8.12	207.19	2.82	8760	8.19	195.44	2.59	8578	7.52	225.38	2.65
9	Coimbatore	17544	16.51	624.16	8.49	18051	16.88	650.43	8.62	17807	15.61	678.4	7.97
10	Salem	13437	12.65	220.91	3.00	12923	12.08	232.6	3.08	14239	12.48	303.4	3.57
11	TDS Collection	-	-	15.75	0.21	-	-	8.93	0.12	-	-	8.28	0.10
	TOTAL	106245	100.00	7353.78	100.00	106946	100.00	7541.36	100.00	114102	100.00	8506.98	100.00

TABLE. 23 - Contd.

DIVISION WISE NUMBER OF ASSESSEES AND TAX REVENUE - 2000-01 to 2012-13-(TNGST ONLY)

(RS. In Crores)

Sl.No	Division	2003-04				2004-05				2005-06			
		Number of Assessees	% to Total	Tax Revenue	% to Total	Number of Assessees	% to Total	Tax Revenue	% to Total	Number of Assessees	% to Total	Tax Revenue	% to Total
1	2	3	4	5	6	7	8	9	10	11	12	13	14
1	Chennai (N)	10570	8.38	1372.47	14.02	10631	7.82	1572.04	13.66	10752	7.54	1832.12	13.41
2	Chennai (S)	14379	11.40	3301.76	33.73	16544	12.16	3893.59	33.84	17795	12.48	4509.37	33.02
3	Chennai (E)	10152	8.05	801.57	8.19	10660	7.84	939.37	8.16	10870	7.62	1118.04	8.19
4	Chennai (C)	11727	9.29	2179.17	22.26	13215	9.71	2657.20	23.09	13632	9.56	3345.96	24.50
5	Tiruchi	13163	10.43	206.61	2.11	14958	11.00	257.23	2.24	14678	10.29	275.52	2.02
6	Vellore	7803	6.18	247.52	2.53	7927	5.83	322.74	2.80	9145	6.41	389.77	2.85
7	Madurai	12798	10.14	228.62	2.34	13078	9.61	249.92	2.17	12952	9.08	279.04	2.04
8	Tirunelveli	11024	8.74	265.09	2.71	11629	8.55	277.30	2.41	11821	8.29	285.8	2.09
9	Coimbatore	20163	15.98	814.67	8.32	21954	16.14	903.46	7.85	25132	17.62	1097.31	8.03
10	Salem	14402	11.41	349.92	3.57	15434	11.35	393.26	3.42	15824	11.10	463.87	3.40
11	TDS Collection	-	-	22.62	0.23	-	-	40.78	0.35	-	-	60.97	0.45
	TOTAL	126181	100.00	9790.02	100.00	136030	100.00	11506.89	100.00	142601	100.00	13657.77	100.00

TABLE. 23 - Contd.

DIVISION WISE NUMBER OF ASSESSEES AND TAX REVENUE - 2000-01 to 2012-13-(TNGST ONLY)

(RS. In Crores)

SI.No	Division	2006-07				2007-08				2008-09			
		Number of Assessees	% to Total	Tax Revenue	% to Total	Number of Assessees	% to Total	Tax Revenue	% to Total	Number of Assessees	% to Total	Tax Revenue	% to Total
1	2	3	4	5	6	7	8	9	10	11	12	13	14
1	Chennai (N)	11684	7.70	1835.26	13.90	10660	5.75	2397.29	14.47	11079	5.40	3056	13.54
2	Chennai (S)	23903	15.74	4447.72	33.69	28210	15.21	5693.74	34.36	32039	15.60	7601	33.68
3	Chennai (E)	12312	8.11	1133.77	8.59	11826	6.38	1443.57	8.71	12735	6.20	1994	8.83
4	Chennai (C)	16417	10.81	3072.22	23.27	17547	9.46	3950.26	23.84	18052	8.79	5217	23.11
5	Tiruchi	11422	7.52	246.18	1.86	14188	7.65	376.93	2.27	16427	8.00	684	3.03
6	Vellore	9339	6.15	317.92	2.41	10062	5.43	373.41	2.25	11280	5.49	495	2.19
7	Madurai	13297	8.76	261.43	1.98	18663	10.06	234.52	1.42	20757	10.11	416	1.84
8	Tirunelveli	11862	7.81	238.45	1.81	15574	8.40	236.94	1.43	17364	8.46	445	1.97
9	Coimbatore	25363	16.71	1162.62	8.81	35426	19.10	1287.04	7.77	41966	20.44	1766	7.82
10	Salem	16219	10.68	437.7	3.32	23317	12.57	478.78	2.89	23620	11.50	761	3.37
11	TDS Collection	-	-	48.36	0.37	-	-	99.93	0.60	-	-	135	0.60
	TOTAL	151818	100.00	13201.63	100.00	185473	100.00	16572.41	100.00	205319	100.00	22570	100.00

TABLE. 23 - Contd.

DIVISION WISE NUMBER OF ASSESSEES AND TAX REVENUE - 2000-01 to 2012-13-(TNGST ONLY)

(RS. In Crores)

SI.No	Division	2009-10				2010-11				2011-12			
		Number of Assessees	% to Total	Tax Revenue	% to Total	Number of Assessees	% to Total	Tax Revenue	% to Total	Number of Assessees	% to Total	Tax Revenue	% to Total
1	2	7	8	9	10	3	4	5	6	7	8	9	10
1	Chennai (N)	11430	5.37	3310.05	18.22	-	-	-	-	100	0.03	22179	127.83
2	Chennai (S)	35360	16.62	6972.77	38.38	12160	5.12	13341	4.67	13341	4.67	661	3.81
3	Chennai (E)	13704	6.44	1747.19	9.62	38535	16.22	49288	17.24	49288	17.24	3472	20.01
4	Chennai (C)	19840	9.33	5388.47	29.66	14550	6.12	16666	5.83	16666	5.83	1710	9.86
5	Tiruchi	18271	8.59	569.71	3.14	22451	9.45	24151	8.45	24151	8.45	2814	16.22
6	Vellore	11923	5.60	482.81	2.66	18470	7.77	20616	7.21	20616	7.21	1679	9.68
7	Madurai	22508	10.58	320.17	1.76	13887	5.85	16677	5.83	16677	5.83	844	4.86
8	Tirunelveli	18607	8.75	454.01	2.50	22807	9.60	28291	9.90	28291	9.90	755	4.35
9	Coimbatore	45161	21.23	1474.34	8.12	19750	8.31	24059	8.41	24059	8.42	1027	5.92
10	Salem	27364	12.86	616	3.39	50687	21.34	61947	21.67	61947	21.67	2708	15.61
11	TDS Collection	-	-	142	0.78	24264	10.21	30776	10.76	30776	10.77	1449	8.35
12	Enforcement Collection	-	-	-	-	-	-	100	0.03	-	-	232	1.34
	TOTAL	212738	100.00	18167.47	100.00	237561	100.00	285912	100.00	285812	100.00	17351	100.00

TABLE. 23 - Contd.

DIVISION WISE NUMBER OF ASSESSEES AND TAX REVENUE - 2000-01 to 2012-13

(RS. In Crores)

Sl.No	Division	2012-13				2013-14				2014-15			
		Number of Assessees	% to Total	Tax Revenue	% to Total	Number of Assessees	% to Total	Tax Revenue	% to Total	Number of Assessees	% to Total	Tax Revenue	% to Total
1	2	3	4	5	6	7	8	9	10	11	12	13	14
1	LTU	100	0.03	25834	53.95								
2	Chennai (N)	13768	4.37	677	1.41								
3	Chennai (S)	62416	19.82	5038	10.52								
4	Chennai (E)	16758	5.32	2072	4.33								
5	Chennai (C)	26987	8.57	3540	7.39								
6	Tiruchi	23400	7.43	2192	4.58								
7	Vellore	19814	6.29	1122	2.34								
8	Madurai	30770	9.77	891	1.86								
9	Tirunelveli	27235	8.65	1303	2.72								
10	Coimbatore	73058	23.20	3168	6.62								
11	Salem	34464	10.94	1771	3.70								
12	TDS Collection	-	-	261	0.55								
13	Enforcement Collection	-	-	15	0.03								
	TotL	314902	100.00	47884	100.00								

TABLE. 24**DIVISION-WISE DISTRIBUTION OF TNGST ASSESSEES BY TAX SLAB IN 1995-96**

Sl.No.	NUMBER OF ASSESSEES													
	Tax Slabs / Divisions	LTU	Chennai (N)	Chennai (S)	Chennai (E)	Chennai (C)	Trichy	Vellore	Madurai	Tirunelveli	Coimbatore	Salem	Total	% to Total
1	2	3	4	5	6	7	8	9	10	11	12	13	14	15
1	Below Rs. 1000	LTU Division established in 2011-12.	5044	2558	Chennai (E) Division established in 1997-98.	1644	6699	3413	3089	4004	6349	6626	39426	29.79
2	Rs.1000 - 5000		1703	2248		1783	2775	1844	2266	2942	3990	3772	23323	17.62
3	Rs.5000 - 10000		1660	1872		1681	1430	849	1531	1920	3273	2350	16566	12.52
4	Rs.10000 - 50000		2906	2978		2538	2679	1576	3257	2544	4316	3389	26183	19.78
5	Rs.50000 - 1 lakh		1655	1582		1862	791	604	988	1036	1925	1119	11562	8.74
6	Rs.1- 5 Lakhs		1425	1234		1345	639	433	1031	753	2146	1171	10177	7.69
7	Rs.5 - 10 Lakhs		415	394		413	128	47	178	158	495	238	2466	1.86
8	Rs.10 - 50 Lakhs		231	276		417	102	100	139	80	346	131	1822	1.38
9	Rs.50 - 100 Lakhs		74	45		135	10	21	29	29	101	29	473	0.36
10	Rs.1- 10 crores		41	40		83	11	13	24	13	56	20	301	0.23
11	Rs.10 crores & above		8	8		20	2	1	-	1	4	-	44	0.03
Total			15162	13235		11921	15266	8901	12532	13480	23001	18845	132343	100.00
% To State Total			11.46	10.00		9.01	11.54	6.73	9.47	10.19	17.38	14.24	100.00	

TABLE. 24- Contd.

DIVISION-WISE DISTRIBUTION OF TNGST ASSESSEES BY TAX SLAB IN 1996-97

Sl.No.	NUMBER OF ASSESSEES													
	Tax Slabs / Divisions	LTU	Chennai (N)	Chennai (S)	Chennai (E)	Chennai (C)	Trichy	Vellore	Madurai	Tirunelveli	Coimbatore	Salem	Total	% to Total
1	2	3	4	5	6	7	8	9	10	11	12	13	14	15
1	Below Rs. 1000	LTU Division established in 2011-12.	3916	2816	Chennai (E) Division established in 1997-98.	1581	6215	2934	3044	3563	5713	6387	36169	28.20
2	Rs.1000 - 5000		2112	2480		1667	2959	1591	2008	2804	3401	3549	22571	17.60
3	Rs.5000 - 10000		1549	2059		1560	1750	1070	1434	1708	2948	2107	16185	12.62
4	Rs.10000 - 50000		2849	3286		1993	2248	1390	2898	2344	4284	3339	24631	19.20
5	Rs.50000 - 1 lakh		1834	1738		1868	825	980	973	922	2274	1259	12673	9.88
6	Rs.1- 5 Lakhs		2076	1358		1378	660	457	965	649	1828	1052	10423	8.13
7	Rs.5 - 10 Lakhs		371	435		483	164	86	171	157	647	224	2738	2.13
8	Rs.10 - 50 Lakhs		288	305		463	68	36	129	118	460	180	2047	1.60
9	Rs.50 - 100 Lakhs		73	50		150	15	19	23	21	103	27	481	0.37
10	Rs.1- 10 crores		43	70		93	7	13	19	13	35	21	314	0.24
11	Rs.10 crores & above		8	9		21	1	2	-	2	3	-	46	0.04
Total			15119	14606		11257	14912	8578	11664	12301	21696	18145	128278	100.00
% To State Total			11.79	11.39		8.78	11.62	6.69	9.09	9.59	16.91	14.15	100.00	

TABLE. 24- Contd.

DIVISION-WISE DISTRIBUTION OF TNGST ASSESSEES BY TAX SLAB IN 1997-98

Sl.No.	NUMBER OF ASSESSEES													
	Tax Slabs / Divisions	LTU	Chennai (N)	Chennai (S)	Chennai (E)	Chennai (C)	Trichy	Vellore	Madurai	Tirunelveli	Coimbatore	Salem	Total	% to Total
1	2	3	4	5	6	7	8	9	10	11	12	13	14	15
1	Below Rs. 1000	LTU Division established in 2011-12.	3870	1820	1885	1717	4652	2466	2976	3221	4621	6457	33685	27.02
2	Rs.1000 - 5000		2148	1992	1626	1147	1913	2640	2254	2394	3828	2544	22486	18.03
3	Rs.5000 - 10000		1876	1729	1444	1158	1743	1331	1551	1675	3118	1961	17586	14.10
4	Rs.10000 - 50000		2654	2280	165	1839	2072	989	2987	2201	3965	3031	22183	17.79
5	Rs.50000 - 1 lakh		1579	1301	1245	1343	950	319	872	811	2346	1180	11946	9.58
6	Rs.1- 5 Lakhs		1584	1075	732	1440	825	237	977	748	1790	1247	10655	8.55
7	Rs.5 - 10 Lakhs		672	383	253	565	129	104	145	218	416	317	3202	2.57
8	Rs.10 - 50 Lakhs		438	157	209	371	79	69	129	144	315	200	2111	1.69
9	Rs.50 - 100 Lakhs		34	49	57	124	13	14	30	27	82	30	460	0.37
10	Rs.1- 10 crores		32	36	67	84	8	9	17	18	28	17	316	0.25
11	Rs.10 crores & above		11	11	6	15	2	2	-	-	2	3	52	0.04
Total			14898	10833	7689	9803	12386	8180	11938	11457	20511	16987	124682	100.00
% To State Total			11.95	8.69	6.17	7.86	9.93	6.56	9.57	9.19	16.45	13.62	100.00	

TABLE. 24- Contd.

DIVISION-WISE DISTRIBUTION OF TNGST ASSESSEES BY TAX SLAB IN 1998-99

Sl.No.	NUMBER OF ASSESSEES													
	Tax Slabs / Divisions	LTU	Chennai (N)	Chennai (S)	Chennai (E)	Chennai (C)	Trichy	Vellore	Madurai	Tirunelveli	Coimbatore	Salem	Total	% to Total
1	2	3	4	5	6	7	8	9	10	11	12	13	14	15
1	Below Rs. 1000	LTU Division established in 2011-12.	2827	2390	1839	1805	4252	1878	2258	2603	3300	5456	28608	26.77
2	Rs.1000 - 5000		1149	1577	1602	980	1575	1089	1775	2133	3039	2095	17014	15.92
3	Rs.5000 - 10000		1234	1561	1417	1214	1670	752	1254	1203	2951	1538	14794	13.84
4	Rs.10000 - 50000		1851	2278	1176	1734	1884	977	2536	1017	3800	2370	19623	18.36
5	Rs.50000 - 1 lakh		1132	1453	993	1048	874	428	781	1065	2225	1074	11073	10.36
6	Rs.1- 5 Lakhs		1275	1142	821	1484	703	254	837	738	626	1050	8930	8.36
7	Rs.5 - 10 Lakhs		531	505	514	627	118	100	137	360	392	275	3559	3.33
8	Rs.10 - 50 Lakhs		398	208	345	423	44	54	147	199	285	192	2295	2.15
9	Rs.50 - 100 Lakhs		22	53	108	176	12	3	30	51	83	31	569	0.53
10	Rs.1- 10 crores		19	43	61	109	8	8	19	10	40	26	343	0.32
11	Rs.10 crores & above		4	12	6	19	4	1	-	3	2	-	51	0.05
Total			10442	11222	8882	9619	11144	5544	9774	9382	16743	14107	106859	100.00
% To State Total			9.77	10.50	8.31	9.00	10.43	5.19	9.15	8.78	15.67	13.20	100.00	

TABLE. 24- Contd.

DIVISION-WISE DISTRIBUTION OF TNGST ASSESSEES BY TAX SLAB IN 1999-2000

Sl.No.	NUMBER OF ASSESSEES													
	Tax Slabs / Divisions	LTU	Chennai (N)	Chennai (S)	Chennai (E)	Chennai (C)	Trichy	Vellore	Madurai	Tirunelveli	Coimbatore	Salem	Total	% to Total
1	2	3	4	5	6	7	8	9	10	11	12	13	14	15
1	Below Rs. 1000	LTU Division established in 2011-12.	4257	1373	2648	1943	3725	2168	2325	2148	3310	4460	28357	26.43
2	Rs.1000 - 5000		774	1552	2273	1337	1703	1333	1807	2040	3065	2416	18300	17.06
3	Rs.5000 - 10000		715	1801	1948	1414	1171	712	1255	1149	2772	1538	14475	13.49
4	Rs.10000 - 50000		1973	2377	1548	1731	2001	564	2519	1471	3556	260	18000	16.78
5	Rs.50000 - 1 lakh		1093	1704	1232	1127	926	301	769	925	2168	1093	11338	10.57
6	Rs.1- 5 Lakhs		1302	1317	915	1068	679	221	841	888	1679	1019	9929	9.26
7	Rs.5 - 10 Lakhs		246	644	598	610	125	82	132	396	432	244	3509	3.27
8	Rs.10 - 50 Lakhs		195	344	403	405	101	56	141	261	275	196	2377	2.22
9	Rs.50 - 100 Lakhs		17	71	144	136	39	2	31	34	94	26	594	0.55
10	Rs.1- 10 crores		23	45	99	71	11	12	17	8	43	17	346	0.32
11	Rs.10 crores & above		6	11	10	16	2	1	-	2	3	-	51	0.05
Total			10601	11239	11818	9858	10483	5452	9837	9322	17397	11269	107276	100.00
% To State Total			9.88	10.48	11.02	9.19	9.77	5.08	9.17	8.69	16.22	10.50	100.00	

TABLE. 24- Contd.

DIVISION-WISE DISTRIBUTION OF TNGST ASSESSEES BY TAX SLAB IN 2000-01

Sl.No.	NUMBER OF ASSESSEES													
	Tax Slabs / Divisions	LTU	Chennai (N)	Chennai (S)	Chennai (E)	Chennai (C)	Trichy	Vellore	Madurai	Tirunelveli	Coimbatore	Salem	Total	% to Total
1	2	3	4	5	6	7	8	9	10	11	12	13	14	15
1	Below Rs. 1000	LTU Division established in 2011-12.	4153	1699	2855	2185	3274	1904	1669	2030	3403	4342	27514	25.87
2	Rs.1000 - 5000		785	1357	2433	1303	1916	983	1572	1790	3016	2281	17436	16.40
3	Rs.5000 - 10000		634	1545	2158	1283	1348	607	1038	1046	2750	1385	13794	12.97
4	Rs.10000 - 50000		1982	2410	1567	1801	1931	683	2237	1569	3674	2758	20612	19.38
5	Rs.50000 - 1 lakh		993	1479	1168	980	987	288	707	809	1971	1097	10479	9.85
6	Rs.1- 5 Lakhs		1225	1327	833	1386	554	257	774	784	1757	1039	9936	9.34
7	Rs.5 - 10 Lakhs		240	609	468	618	116	68	126	288	520	273	3326	3.13
8	Rs.10 - 50 Lakhs		200	363	239	337	101	66	137	278	319	210	2250	2.12
9	Rs.50 - 100 Lakhs		18	84	147	141	35	9	30	26	87	34	611	0.57
10	Rs.1- 10 crores		22	45	61	67	10	15	23	10	44	18	315	0.30
11	Rs.10 crores & above		5	9	12	34	3	1	-	2	3	-	69	0.06
Total			10257	10927	11941	10135	10275	4881	8313	8632	17544	13437	106342	100.00
% To State Total			9.65	10.28	11.23	9.53	9.66	4.59	7.82	8.12	16.50	12.64	100.00	

TABLE. 24- Contd.

DIVISION-WISE DISTRIBUTION OF TNGST ASSESSEES BY TAX SLAB IN 2001-02

Sl.No.	NUMBER OF ASSESSEES													
	Tax Slabs / Divisions	LTU	Chennai (N)	Chennai (S)	Chennai (E)	Chennai (C)	Trichy	Vellore	Madurai	Tirunelveli	Coimbatore	Salem	Total	% to Total
1	2	3	4	5	6	7	8	9	10	11	12	13	14	15
1	Below Rs. 1000	LTU Division established in 2011-12.	3763	1464	494	2005	2526	1613	1587	2045	3488	3491	22476	21.16
2	Rs.1000 - 5000		847	1180	2073	1254	2239	940	1447	1810	3021	2402	17213	16.20
3	Rs.5000 - 10000		777	1051	2064	1193	1553	582	1110	1070	2761	1465	13626	12.83
4	Rs.10000 - 50000		2016	2888	3780	2139	1409	908	2212	1583	3761	2482	23178	21.82
5	Rs.50000 - 1 lakh		829	1440	2202	1419	553	449	717	829	2223	1419	12080	11.37
6	Rs.1- 5 Lakhs		1218	2162	1354	1719	331	317	787	78	1865	1097	10928	10.29
7	Rs.5 - 10 Lakhs		238	602	481	530	96	110	133	295	514	295	3294	3.10
8	Rs.10 - 50 Lakhs		152	449	329	446	40	104	143	285	285	209	2442	2.30
9	Rs.50 - 100 Lakhs		27	103	113	98	11	14	28	30	87	41	552	0.52
10	Rs.1- 10 crores		25	54	74	108	7	13	23	12	42	21	379	0.36
11	Rs.10 crores & above		5	9	12	17	3	4	-	3	4	1	58	0.05
Total			9897	11402	12976	10928	8768	5054	8187	8040	18051	12923	106226	100.00
% To State Total			9.32	10.73	12.22	10.29	8.25	4.76	7.71	7.57	16.99	12.17	100.00	

TABLE. 24- Contd.

DIVISION-WISE DISTRIBUTION OF TNGST ASSESSEES BY TAX SLAB IN 2002-03

Sl.No.	NUMBER OF ASSESSEES													
	Tax Slabs / Divisions	LTU	Chennai (N)	Chennai (S)	Chennai (E)	Chennai (C)	Trichy	Vellore	Madurai	Tirunelveli	Coimbatore	Salem	Total	% to Total
1	2	3	4	5	6	7	8	9	10	11	12	13	14	15
1	Below Rs. 1000	LTU Division established in 2011-12.	3457	1623	2905	2635	1802	1351	999	1888	2936	2579	22175	19.43
2	Rs.1000 - 5000		925	1579	2581	1620	1934	1319	1467	1891	2985	2450	18751	16.43
3	Rs.5000 - 10000		759	1433	2218	1019	1542	845	1385	1353	2873	2053	15480	13.57
4	Rs.10000 - 50000		2298	3464	1693	1974	2277	1417	2706	1568	3745	3614	24756	21.70
5	Rs.50000 - 1 lakh		1080	1894	1208	1175	1382	701	944	715	2221	1564	12884	11.29
6	Rs.1- 5 Lakhs		1385	2380	914	1301	1075	350	1003	581	2046	1213	12248	10.73
7	Rs.5 - 10 Lakhs		278	636	510	549	166	182	163	273	543	452	3752	3.29
8	Rs.10 - 50 Lakhs		240	394	263	545	114	63	143	271	330	231	2594	2.27
9	Rs.50 - 100 Lakhs		36	108	195	373	18	32	33	23	83	41	942	0.83
10	Rs.1- 10 crores		22	81	57	145	25	10	25	10	41	38	454	0.40
11	Rs.10 crores & above		5	9	14	22	2	1	-	2	4	4	63	0.06
Total			10485	13601	12558	11358	10337	6271	8868	8575	17807	14239	114099	100.00
% To State Total			9.19	11.92	11.01	9.95	9.06	5.50	7.77	7.52	15.61	12.48	100.00	

TABLE. 24- Contd.

DIVISION-WISE DISTRIBUTION OF TNGST ASSESSEES BY TAX SLAB IN 2003-04

Sl.No.	NUMBER OF ASSESSEES													
	Tax Slabs / Divisions	LTU	Chennai (N)	Chennai (S)	Chennai (E)	Chennai (C)	Trichy	Vellore	Madurai	Tirunelveli	Coimbatore	Salem	Total	% to Total
1	2	3	4	5	6	7	8	9	10	11	12	13	14	15
1	Below Rs. 1000	LTU Division established in 2011-12.	2623	1928	2305	2760	2491	1838	2314	1566	3633	2515	23973	19.00
2	Rs.1000 - 5000		1047	2013	1980	1760	2501	1596	2022	1392	3086	2166	19563	15.50
3	Rs.5000 - 10000		904	1644	1814	1113	1743	1454	2055	1515	2669	2078	16989	13.46
4	Rs.10000 - 50000		2639	3829	1390	2028	3462	1370	2999	2980	4279	3335	28311	22.44
5	Rs.50000 - 1 lakh		968	1679	1006	1195	1404	598	1362	1245	2478	2040	13975	11.08
6	Rs.1- 5 Lakhs		1622	2020	816	1310	1119	508	1314	1664	2481	1346	14200	11.25
7	Rs.5 - 10 Lakhs		390	646	460	574	240	299	413	368	824	492	4706	3.73
8	Rs.10 - 50 Lakhs		293	423	215	565	147	80	208	227	557	310	3025	2.40
9	Rs.50 - 100 Lakhs		32	82	61	300	24	48	78	48	89	68	830	0.66
10	Rs.1- 10 crores		45	103	88	100	30	10	33	18	62	49	538	0.43
11	Rs.10 crores & above		7	12	17	22	2	2	-	1	5	3	71	0.06
Total			10570	14379	10152	11727	13163	7803	12798	11024	20163	14402	126181	100.00
% To State Total			8.38	11.40	8.05	9.29	10.43	6.18	10.14	8.74	15.98	11.41	100.00	

TABLE. 24- Contd.

DIVISION-WISE DISTRIBUTION OF TNGST ASSESSEES BY TAX SLAB IN 2004-05

Sl.No.	NUMBER OF ASSESSEES													
	Tax Slabs / Divisions	LTU	Chennai (N)	Chennai (S)	Chennai (E)	Chennai (C)	Trichy	Vellore	Madurai	Tirunelveli	Coimbatore	Salem	Total	% to Total
1	2	3	4	5	6	7	8	9	10	11	12	13	14	15
1	Below Rs. 1000	LTU Division established in 2011-12.	2444	2354	2420	3114	2908	1736	1835	1849	3247	2702	24609	18.09
2	Rs.1000 - 5000		1125	2336	2079	1983	3099	1871	2392	1583	3394	2398	22260	16.36
3	Rs.5000 - 10000		731	1916	1905	1252	2017	1263	2411	1571	2744	2401	18211	13.39
4	Rs.10000 - 50000		2798	4437	1460	2288	3677	1807	2962	3014	4985	2915	30343	22.31
5	Rs.50000 - 1 lakh		1121	1838	1056	1346	1522	709	1420	1213	2542	2105	14872	10.93
6	Rs.1- 5 Lakhs		1625	2260	857	1486	1272	335	1307	1683	3048	1517	15390	11.31
7	Rs.5 - 10 Lakhs		396	734	483	645	253	134	412	419	1140	850	5466	4.02
8	Rs.10 - 50 Lakhs		313	456	226	631	151	53	218	228	645	422	3343	2.46
9	Rs.50 - 100 Lakhs		33	96	64	338	25	6	82	41	125	69	879	0.65
10	Rs.1- 10 crores		37	104	92	110	30	10	39	27	79	51	579	0.43
11	Rs.10 crores & above		8	13	18	22	4	3	-	1	5	4	78	0.06
Total			10631	16544	10660	13215	14958	7927	13078	11629	21954	15434	136030	100.00
% To State Total			7.82	12.16	7.84	9.71	11.00	5.83	9.61	8.55	16.14	11.35	100.00	

TABLE. 24- Contd.

DIVISION-WISE DISTRIBUTION OF TNGST ASSESSEES BY TAX SLAB IN 2005-06

Sl.No.	NUMBER OF ASSESSEES													
	Tax Slabs / Divisions	LTU	Chennai (N)	Chennai (S)	Chennai (E)	Chennai (C)	Trichy	Vellore	Madurai	Tirunelveli	Coimbatore	Salem	Total	% to Total
1	2	3	4	5	6	7	8	9	10	11	12	13	14	15
1	Below Rs. 1000	LTU Division established in 2011-12.	2718	1960	2460	2964	2752	2490	1489	1972	3392	2330	24527	17.20
2	Rs.1000 - 5000		1248	2981	1953	1919	2978	1702	2300	1652	3734	2282	22749	15.95
3	Rs.5000 - 10000		741	2882	2086	1198	2110	1113	2733	1697	3032	2322	19914	13.96
4	Rs.10000 - 50000		2891	4981	1542	3307	3572	1829	3001	3055	5863	3168	33209	23.29
5	Rs.50000 - 1 lakh		1027	1858	968	1322	1610	951	1266	1145	3253	2376	15776	11.06
6	Rs.1- 5 Lakhs		1337	2027	980	1868	1181	701	1405	1569	3416	1611	16095	11.29
7	Rs.5 - 10 Lakhs		444	482	477	439	255	204	379	496	1542	944	5662	3.97
8	Rs.10 - 50 Lakhs		274	365	221	388	157	125	236	161	661	679	3267	2.29
9	Rs.50 - 100 Lakhs		29	120	70	77	38	8	110	41	142	59	694	0.49
10	Rs.1- 10 crores		33	118	91	126	22	18	33	32	91	47	611	0.43
11	Rs.10- 20 crores		4	11	11	9	-	1	-	-	3	6	45	0.03
12	Rs.20- 30 crores		1	2	3	2	3	1	-	1	1	-	14	0.01
13	Rs.30- 40 crores		1	1	3	4	-	-	-	-	-	-	9	0.01
14	Rs.40- 50 crores		1	2	2	1	-	1	-	-	-	-	7	0.00
15	Rs.50 crores & above		3	6	3	8	-	1	-	-	2	-	23	0.02
Total			10752	17796	10870	13632	14678	9145	12952	11821	25132	15824	142602	100.00
% To State Total			7.54	12.48	7.62	9.56	10.29	6.41	9.08	8.29	17.62	11.10	100.00	

TABLE. 24- Contd.

DIVISION-WISE DISTRIBUTION OF TNGST ASSESSEES BY TAX SLAB IN 2006-07

Sl.No.	Tax Slabs / Divisions	LTU	NUMBER OF ASSESSEES											Total	% to Total
			Chennai (N)	Chennai (S)	Chennai (E)	Chennai (C)	Trichy	Vellore	Madurai	Tirunelveli	Coimbatore	Salem			
1	2	3	4	5	6	7	8	9	10	11	12	13	14	15	
1	Below Rs. 1000	LTU Division established in 2011-12.	3308	4246	28111	3413	4485	3060	1615	3851	4339	2463	58891	33.36	
2	Rs.1000 - 5000		1349	3726	2234	2732	1951	1669	2356	1417	3397	2362	23193	13.14	
3	Rs.5000 - 10000		1130	2588	2382	2341	1737	1155	2789	1342	3204	2472	21140	11.98	
4	Rs.10000 - 50000		2924	6549	1752	4001	1843	1793	3250	2903	6072	3392	34479	19.53	
5	Rs.50000 - 1 lakh		1043	2342	1069	1526	734	952	1376	863	2679	2272	14856	8.42	
6	Rs.1- 5 Lakhs		1282	3261	1087	1495	522	470	1455	1002	3289	1569	15432	8.74	
7	Rs.5 - 10 Lakhs		286	534	534	427	65	140	265	192	1309	948	4700	2.66	
8	Rs.10 - 50 Lakhs		264	445	246	266	47	70	116	253	318	664	2689	1.52	
9	Rs.50 - 100 Lakhs		22	80	76	69	13	11	46	23	75	33	448	0.25	
10	Rs.1- 10 crores		68	113	99	115	20	15	28	15	72	40	585	0.33	
11	Rs.10- 20 crores		3	7	11	15	-	3	-	-	5	4	48	0.03	
12	Rs.20- 30 crores		-	5	3	6	3	-	1	-	1	-	19	0.01	
13	Rs.30- 40 crores		1	-	3	1	2	-	-	-	1	-	8	0.00	
14	Rs.40- 50 crores		-	1	2	2	-	-	-	-	-	-	5	0.00	
15	Rs.50 crores & above		4	6	3	8	-	1	-	1	2	-	25	0.01	
Total			11684	23903	37612	16417	11422	9339	13297	11862	24763	16219	176518	100.00	
% To State Total			6.62	13.54	21.31	9.30	6.47	5.29	7.53	6.72	14.03	9.19	100.00		

TABLE. 24- Contd.

DIVISION-WISE DISTRIBUTION OF TNGST ASSESSEES BY TAX SLAB IN 2007-08

Sl.No.	NUMBER OF ASSESSEES													
	Tax Slabs / Divisions	LTU	Chennai (N)	Chennai (S)	Chennai (E)	Chennai (C)	Trichy	Vellore	Madurai	Tirunelveli	Coimbatore	Salem	Total	% to Total
1	2	3	4	5	6	7	8	9	10	11	12	13	14	15
1	Below Rs. 1000	LTU Division established in 2011-12.	703	7402	3235	3780	3827	2955	4860	1741	8234	4141	40878	22.75
2	Rs.1000 - 5000		582	1910	706	1530	2532	1726	3597	1624	6009	4044	24260	13.50
3	Rs.5000 - 10000		558	1836	675	1285	2262	1323	2776	1507	4941	3985	21148	11.77
4	Rs.10000 - 50000		2179	5126	2100	1923	3262	1830	3929	3464	5705	3869	33387	18.58
5	Rs.50000 - 1 lakh		1270	2532	1073	1834	1209	836	1184	1042	3804	2409	17193	9.57
6	Rs.1- 5 Lakhs		2970	5553	2327	3947	1042	819	1552	1250	3940	2294	25694	14.30
7	Rs.5 - 10 Lakhs		937	1768	761	1398	280	315	375	580	1268	643	8325	4.63
8	Rs.10 - 50 Lakhs		1142	1808	709	1198	207	181	312	125	713	274	6669	3.71
9	Rs.50 - 100 Lakhs		181	214	144	279	63	49	52	35	114	108	1239	0.69
10	Rs.1- 10 crores		147	43	77	331	13	18	26	15	56	54	780	0.43
11	Rs.10- 20 crores		5	4	7	24	5	-	-	-	9	2	56	0.03
12	Rs.20- 30 crores		2	3	2	4	-	-	-	2	-	1	14	0.01
13	Rs.30- 40 crores		2	3	3	3	-	-	-	-	1	-	12	0.01
14	Rs.40- 50 crores		-	-	4	2	1	-	-	-	-	-	7	0.00
15	Rs.50 crores & above		3	8	3	9	1	1	-	-	1	-	26	0.01
Total			10681	28210	11826	17547	14704	10053	18663	11385	34795	21824	179688	100.00
% To State Total			5.94	15.70	6.58	9.77	8.18	5.59	10.39	6.34	19.36	12.15	100.00	

TABLE. 24- Contd.

DIVISION-WISE DISTRIBUTION OF TNGST ASSESSEES BY TAX SLAB IN 2008-09

Sl.No.	Tax Slabs / Divisions	LTU	NUMBER OF ASSESSEES											
			Chennai (N)	Chennai (S)	Chennai (E)	Chennai (C)	Trichy	Vellore	Madurai	Tirunelveli	Coimbatore	Salem	Total	% to Total
1	2	3	4	5	6	7	8	9	10	11	12	13	14	15
1	Below Rs. 1000	LTU Division established in 2011-12.	3224	12237	4840	7061	5524	4288	9332	7256	20546	10815	85123	41.46
2	Rs.1000 - 5000		864	2734	990	1487	2483	1619	2653	1953	3559	2431	20773	10.12
3	Rs.5000 - 10000		784	2452	856	1223	1900	1288	1988	1644	2783	2144	17062	8.31
4	Rs.10000 - 50000		2521	6497	2524	3236	3883	2498	3859	3640	7306	4182	40146	19.55
5	Rs.50000 - 1 lakh		1065	2410	943	1232	961	583	1035	1022	2534	1482	13267	6.46
6	Rs.1- 5 Lakhs		1732	3681	1528	2258	1238	733	1390	1290	3702	1833	19385	9.44
7	Rs.5 - 10 Lakhs		390	860	392	594	203	132	232	224	686	326	4039	1.97
8	Rs.10 - 50 Lakhs		397	854	446	675	156	116	207	251	681	288	4071	1.98
9	Rs.50 - 100 Lakhs		42	134	90	117	40	16	28	49	84	59	659	0.32
10	Rs.1- 10 crores		50	156	103	143	36	5	32	34	75	57	691	0.34
11	Rs.10- 20 crores		6	14	9	9	-	-	-	-	5	-	43	0.02
12	Rs.20- 30 crores		1	8	5	4	-	-	-	-	2	2	22	0.01
13	Rs.30- 40 crores		-	3	1	5	-	-	-	-	2	1	12	0.01
14	Rs.40- 50 crores		-	1	4	1	-	-	1	-	-	-	7	0.00
15	Rs.50 crores & above		3	4	4	7	3	2	-	1	1	-	25	0.01
Total			11079	32045	12735	18052	16427	11280	20757	17364	41966	23620	205325	100.00
% To State Total			5.40	15.61	6.20	8.79	8.00	5.49	10.11	8.46	20.44	11.50	100.00	

TABLE. 24- Contd.

DIVISION-WISE DISTRIBUTION OF TNGST ASSESSEES BY TAX SLAB IN 2009-10

Sl.No.	NUMBER OF ASSESSEES													
	Tax Slabs / Divisions	LTU	Chennai (N)	Chennai (S)	Chennai (E)	Chennai (C)	Trichy	Vellore	Madurai	Tirunelveli	Coimbatore	Salem	Total	% to Total
1	2	3	4	5	6	7	8	9	10	11	12	13	14	15
1	Below Rs. 1000	LTU Division established in 2011-12.	2330	8568	3383	3786	4877	4126	7081	5798	14453	9476	63878	28.50
2	Rs.1000 - 5000		1080	4098	1426	1867	3110	1849	3934	2842	5856	3592	29654	13.23
3	Rs.5000 - 10000		944	3559	1200	1637	2403	1569	2685	2024	4384	2635	23040	10.28
4	Rs.10000 - 50000		2944	8833	3235	4452	4715	2817	4985	4511	10837	6094	53423	23.83
5	Rs.50000 - 1 lakh		1249	3146	1216	1752	1191	565	1318	1177	3547	1991	17152	7.65
6	Rs.1- 5 Lakhs		1904	4649	1880	2980	1409	711	1833	1569	5234	2551	24720	11.03
7	Rs.5 - 10 Lakhs		436	999	510	727	255	115	302	280	995	530	5149	2.30
8	Rs.10 - 50 Lakhs		428	1117	599	887	241	134	291	310	992	397	5396	2.41
9	Rs.50 - 100 Lakhs		53	164	103	175	35	17	44	67	135	55	848	0.38
10	Rs.1- 10 crores		53	201	130	183	30	16	32	28	85	39	797	0.36
11	Rs.10- 20 crores		4	15	9	9	0	1	2	0	5	2	47	0.02
12	Rs.20- 30 crores		0	2	7	3	1	1	0	0	1	1	16	0.01
13	Rs.30- 40 crores		1	1	2	4	0	0	0	0	0	1	9	0.00
14	Rs.40- 50 crores		0	2	4	2	1	1	0	0	1	0	11	0.00
15	Rs.50 crores & above		4	6	0	10	3	1	0	1	2	0	27	0.01
Total			11430	35360	13704	18474	18271	11923	22507	18607	46527	27364	224167	100.00
% To State Total			5.10	15.77	6.11	8.24	8.15	5.32	10.04	8.30	20.76	12.21	100.00	

TABLE. 24- Contd.

DIVISION-WISE DISTRIBUTION OF TNGST ASSESSEES BY TAX SLAB IN 2010-11

Sl.No.	Tax Slabs / Divisions	LTU	NUMBER OF ASSESSEES											
			Chennai (N)	Chennai (S)	Chennai (E)	Chennai (C)	Trichy	Vellore	Madurai	Tirunelveli	Coimbatore	Salem	Total	% to Total
1	2	3	4	5	6	7	8	9	10	11	12	13	14	15
1	Below Rs. 1000	LTU Division established in 2011-12.	2889	11453	4455	5740	5264	4537	6983	7222	18315	7850	74708	31.45
2	Rs.1000 - 5000		1192	4789	1668	4409	3166	2361	3786	2528	6484	3158	33541	14.12
3	Rs.5000 - 10000		947	3305	1139	1653	2318	1755	2627	1974	4159	2342	22219	9.35
4	Rs.10000 - 50000		2893	8387	2998	4100	4525	3145	5192	4405	10414	5333	51392	21.63
5	Rs.50000 - 1 lakh		1183	3048	1095	1630	1120	744	1395	1157	3646	1719	16737	7.05
6	Rs.1- 5 Lakhs		1991	4805	1854	2833	1477	954	1983	1669	5282	2684	25532	10.75
7	Rs.5 - 10 Lakhs		465	1080	514	770	258	188	392	317	1080	498	5562	2.34
8	Rs.10 - 50 Lakhs		478	1215	557	894	256	164	352	361	1025	512	5814	2.45
9	Rs.50 - 100 Lakhs		54	186	103	165	41	23	52	71	159	84	938	0.39
10	Rs.1- 10 crores		57	235	147	227	39	14	44	45	117	80	1005	0.42
11	Rs.10- 20 crores		5	17	9	12	1	1	1	0	3	1	50	0.02
12	Rs.20- 30 crores		1	3	3	6	2	0	0	0	0	2	17	0.01
13	Rs.30- 40 crores		1	1	1	1	0	0	0	0	0	1	5	0.00
14	Rs.40- 50 crores		0	1	3	2	1	0	0	0	0	0	7	0.00
15	Rs.50 crores & above		4	10	4	9	2	1	0	1	3	0	34	0.01
Total			12160	38535	14550	22451	18470	13887	22807	19750	50687	24264	237561	100.00
% To State Total			5.12	16.22	6.12	9.45	7.77	5.85	9.60	8.31	21.34	10.21	100.00	

TABLE. 24- Contd.

DIVISION-WISE DISTRIBUTION OF TNGST ASSESSEES BY TAX SLAB IN 2011-12

Sl.No.	NUMBER OF ASSESSEES													
	Tax Slabs / Divisions	LTU	Chennai (N)	Chennai (S)	Chennai (E)	Chennai (C)	Trichy	Vellore	Madurai	Tirunelveli	Coimbatore	Salem	Total	% to Total
1	2	3	4	5	6	7	8	9	10	11	12	13	14	15
1	Below Rs. 1000	3	3496	15487	4677	6979	5677	5416	9951	9252	24085	10415	95438	33.38
2	Rs.1000 - 5000	0	1042	4092	1255	1799	2873	2128	3692	2467	5167	3082	27597	9.65
3	Rs.5000 - 10000	0	877	3641	1176	1564	2437	1882	2762	2110	4161	2547	23157	8.10
4	Rs.10000 - 50000	0	2921	9763	3194	4562	5141	3718	5888	4818	11257	6529	57791	20.21
5	Rs.50000 - 1 lakh	0	1267	3792	1282	1887	1287	834	1626	1452	4199	2088	19714	6.90
6	Rs.1- 5 Lakhs	0	2213	6217	2282	3466	1800	1245	2486	2187	6383	3532	31811	11.13
7	Rs.5 - 10 Lakhs	0	568	1400	568	952	360	253	505	458	1392	689	7145	2.50
8	Rs.10 - 50 Lakhs	3	577	1652	739	1228	366	235	505	427	1319	703	7754	2.71
9	Rs.50 - 100 Lakhs	1	75	298	145	240	48	32	65	95	205	111	1315	0.46
10	Rs.1- 10 crores	15	78	310	185	287	56	31	66	93	162	122	1405	0.49
11	Rs.10- 20 crores	7	2	22	12	25	1	1	1	2	10	5	88	0.03
12	Rs.20- 30 crores	14	0	3	4	3	0	1	0	1	2	1	29	0.01
13	Rs.30- 40 crores	9	0	0	0	1	0	0	0	0	0	0	10	0.00
14	Rs.40- 50 crores	7	0	0	0	0	0	0	0	0	0	2	9	0.00
15	Rs.50 crores & above	41	0	1	0	1	4	2	0	2	3	0	54	0.02
16	Return Not Filed	0	225	2610	1147	1157	566	899	744	695	3602	950	12595	4.41
Total		100	13341	49288	16666	24151	20616	16677	28291	24059	61947	30776	285912	100.00
% To State Total		0.32	4.67	17.24	5.83	8.45	7.21	5.83	9.90	8.41	21.67	10.76	100.00	

TABLE. 24- Contd.

DIVISION-WISE DISTRIBUTION OF TNGST ASSESSEES BY TAX SLAB IN 2012-13

Sl.No.	NUMBER OF ASSESSEES													
	Tax Slabs / Divisions	LTU	Chennai (N)	Chennai (S)	Chennai (E)	Chennai (C)	Trichy	Vellore	Madurai	Tirunelveli	Coimbatore	Salem	Total	% to Total
1	2	3	4	5	6	7	8	9	10	11	12	13	14	15
1	Below Rs. 1000	6	3871	20500	5063	8737	7139	6932	11348	11315	30272	11735	116918	35.56
2	Rs.1000 - 5000	0	1098	5226	1331	1952	3296	2498	4121	2773	5740	3193	31228	9.50
3	Rs.5000 - 10000	1	854	4221	1130	1610	2561	2181	3138	2185	4288	2628	24797	7.54
4	Rs.10000 - 50000	0	2795	10672	3140	4578	4883	4301	5714	4758	12032	6860	59733	18.17
5	Rs.50000 - 1 lakh	0	1269	4254	1380	1999	1381	1024	1756	1520	4464	2566	21613	6.57
6	Rs.1- 5 Lakhs	0	2309	7019	2315	3621	2038	1506	2694	2303	7007	4184	34996	10.64
7	Rs.5 - 10 Lakhs	0	570	1609	607	1044	420	292	554	462	1589	849	7996	2.43
8	Rs.10 - 50 Lakhs	0	609	1948	766	1370	418	326	583	526	1515	857	8918	2.71
9	Rs.50 - 100 Lakhs	0	73	323	154	272	68	53	73	99	252	124	1491	0.45
10	Rs.1- 10 crores	16	81	362	206	338	62	36	78	100	182	134	1595	0.49
11	Rs.10- 20 crores	5	2	34	12	25	1	3	0	2	8	4	96	0.03
12	Rs.20- 30 crores	12	0	5	4	8	0	0	0	0	3	1	33	0.01
13	Rs.30- 40 crores	9	0	4	1	1	0	0	1	0	2	0	18	0.01
14	Rs.40- 50 crores	9	0	0	2	1	1	0	0	0	0	0	13	0.00
15	Rs.50 crores & above	42	0	1	0	1	4	2	0	1	3	3	57	0.02
16	Return Not Filed	0	237	6238	647	1430	1128	660	710	1191	5701	1326	19268	5.86
Total		100	13768	62416	16758	26987	23400	19814	30770	27235	73058	34464	328770	100.00
% To State Total		0.29	4.19	18.98	5.10	8.21	7.12	6.03	9.36	8.28	22.22	10.48	100.00	

TABLE 25.**DIVISION-WISE DISTRIBUTION OF TNGST ASSESSEES BY TOTAL TURNOVER SLAB IN 1995-96**

Sl.No	Turnover Slab	NUMBER OF ASSESSEES											% to Total
		Chennai (N)	Chennai (S)	Chennai (E)	Chennai (C)	Trichy	Vellore	Madurai	Tirunelveli	Coimbatore	Salem	Total	
1	2	3	4	5	6	7	8	9	10	11	12	13	14
1	Rs.1 - 2 Lakhs	2802	1280	-	889	4104	2178	2175	3304	5929	5716	28377	21.41
2	Rs.2 - 3 Lakhs	1290	1701	-	1060	1745	961	1312	1798	2425	2811	15103	11.39
3	Rs.3 - 4 Lakhs	1106	1778	-	972	1259	718	1045	1365	1815	1813	11871	8.96
4	Rs.4 - 5 Lakhs	1145	1822	-	1352	1148	578	760	1330	1699	1514	11348	8.56
5	Rs.5 - 10 Lakhs	2220	2351	-	1610	1814	1268	1790	1756	2917	2030	17756	13.40
6	Rs.10 - 25 Lakhs	2463	1983	-	2055	2296	1413	2338	1680	3222	2169	19619	14.80
7	Rs.25 - 50 Lakhs	1896	1072	-	1581	1467	1003	1400	1056	2128	1317	12920	9.75
8	Rs.50 - 75 Lakhs	665	450	-	559	401	260	517	655	770	450	4727	3.57
9	Rs.75 - 100 Lakhs	443	252	-	614	354	142	530	103	461	288	3187	2.40
10	Rs.1- 10 crores	900	394	-	776	616	343	768	362	1277	606	6042	4.56
11	Rs.10 - 50 crores	158	108	-	353	51	21	84	54	299	89	1217	0.92
12	Rs.50 - 100 crores	57	31	-	83	8	14	9	15	47	35	299	0.23
13	Rs.100 crores & above	17	13	-	17	3	2	4	2	12	7	77	0.06
Total		15162	13235	-	11921	15266	8901	12732	13480	23001	18845	132543	100.00
% To State Total		11.44	9.99	-	8.99	11.52	6.72	9.61	10.17	17.35	14.22	100.00	

Note : * Chennai (E) Division established in 1997-98.

TABLE. 25. Contd.**DIVISION-WISE DISTRIBUTION OF TNGST ASSESSEES BY TOTAL TURNOVER SLAB IN 1996-97**

Sl.No	NUMBER OF ASSESSEES												% to Total
	Turnover Slab	Chennai (N)	Chennai (S)	Chennai (E)	Chennai (C)	Trichy	Vellore	Madurai	Tirunelveli	Coimbatore	Salem	Total	
1	2	3	4	5	6	7	8	9	10	11	12	13	14
1	Rs.1 - 2 Lakhs	2664	1410	-	774	2987	1704	2061	2282	4777	5897	24556	19.14
2	Rs.2 - 3 Lakhs	1479	1872	-	740	1313	1023	1094	1195	2176	1920	12812	9.99
3	Rs.3 - 4 Lakhs	1328	1957	-	894	1296	798	889	1410	1767	1213	11552	9.01
4	Rs.4 - 5 Lakhs	1475	2007	-	1314	1152	678	726	1142	1625	1131	11250	8.77
5	Rs.5 - 10 Lakhs	2039	2585	-	1529	2229	1122	1727	1542	2668	2060	17501	13.64
6	Rs.10 - 25 Lakhs	2274	2181	-	1867	2603	1335	2163	1901	3301	2320	19945	15.55
7	Rs.25 - 50 Lakhs	1614	1184	-	1526	1572	984	1440	1278	2133	1563	13294	10.36
8	Rs.50 - 75 Lakhs	636	503	-	857	652	389	441	550	1140	633	5801	4.52
9	Rs.75 - 100 Lakhs	583	278	-	691	395	263	288	304	848	476	4126	3.22
10	Rs.1- 10 crores	828	435	-	574	641	242	743	619	989	788	5859	4.57
11	Rs.10 - 50 crores	160	139	-	382	53	22	77	56	227	112	1228	0.96
12	Rs.50 - 100 crores	24	39	-	82	17	16	12	19	41	30	280	0.22
13	Rs.100 crores & above	15	16	-	27	2	2	3	3	4	2	74	0.06
Total		15119	14606	-	11257	14912	8578	11664	12301	21696	18145	128278	100.00
% To State Total		11.79	11.39	-	8.78	11.62	6.69	9.09	9.59	16.91	14.15	100.00	

Note : * Chennai (E) Division established in 1997-98 only

TABLE. 25. Contd.

DIVISION-WISE DISTRIBUTION OF TNGST ASSESSEES BY TOTAL TURNOVER SLAB IN 1997-98

SI.No	NUMBER OF ASSESSEES												% to Total
	Turnover Slab	Chennai (N)	Chennai (S)	Chennai (E)	Chennai (C)	Trichy	Vellore	Madurai	Tirunelveli	Coimbatore	Salem	Total	
1	2	3	4	5	6	7	8	9	10	11	12	13	14
1	Rs.3 - 4 Lakhs	4645	1805	1691	3054	3024	2711	4704	4597	7575	8246	42052	33.33
2	Rs.4 - 5 Lakhs	1114	1897	1606	849	1073	1133	529	1363	1820	1077	12461	9.88
3	Rs.5 - 10 Lakhs	2011	2502	1977	1163	1956	1002	1528	1451	2793	1983	18366	14.56
4	Rs.10 - 25 Lakhs	2545	2015	1492	1675	2267	797	2185	1510	3331	2165	19982	15.84
5	Rs.25 - 50 Lakhs	1948	1510	936	1207	1809	647	1358	1289	2318	1482	14504	11.50
6	Rs.50 - 75 Lakhs	871	385	398	735	993	953	481	435	924	741	6916	5.48
7	Rs.75 - 100 Lakhs	743	358	287	487	524	588	251	261	561	403	4463	3.54
8	Rs.1- 10 crores	876	213	456	358	676	234	797	467	1010	760	5847	4.63
9	Rs.10 - 50 crores	119	101	270	221	53	106	88	62	141	114	1275	1.01
10	Rs.50 - 100 crores	13	36	54	36	7	7	13	17	26	13	222	0.18
11	Rs.100 crores & above	13	11	8	18	4	2	4	5	12	3	80	0.06
Total		14898	10833	9175	9803	12386	8180	11938	11457	20511	16987	126168	100.00
% To State Total		11.81	8.59	7.27	7.77	9.82	6.48	9.46	9.08	16.26	13.46	100.00	

TABLE. 25. Contd.**DIVISION-WISE DISTRIBUTION OF TNGST ASSESSEES BY TOTAL TURNOVER SLAB IN 1998-99**

SI.No	NUMBER OF ASSESSEES												% to Total
	Turnover Slab	Chennai (N)	Chennai (S)	Chennai (E)	Chennai (C)	Trichy	Vellore	Madurai	Tirunelveli	Coimbatore	Salem	Total	
1	2	3	4	5	6	7	8	9	10	11	12	13	14
1	Rs.3 - 4 Lakhs	2580	2685	1669	3088	3712	1313	3641	3101	5494	5226	32509	30.14
2	Rs.4 - 5 Lakhs	725	1270	1583	1335	968	775	399	986	1456	1015	10512	9.75
3	Rs.5 - 10 Lakhs	1446	2108	1397	1022	1868	852	1311	1296	2640	1799	15739	14.59
4	Rs.10 - 25 Lakhs	1955	1971	1185	1229	2169	759	1760	1515	3216	2244	18003	16.69
5	Rs.25 - 50 Lakhs	1654	1372	921	1005	1101	755	1144	1159	2234	1544	12889	11.95
6	Rs.50 - 75 Lakhs	945	751	862	542	473	469	414	437	902	751	6546	6.07
7	Rs.75 - 100 Lakhs	472	511	546	433	282	354	225	276	584	443	4126	3.83
8	Rs.1- 10 crores	603	383	397	728	516	226	754	513	1022	925	6067	5.63
9	Rs.10 - 50 crores	49	118	263	177	47	31	116	78	160	136	1175	1.09
10	Rs.50 - 100 crores	4	41	51	35	6	8	7	14	28	21	215	0.20
11	Rs.100 crores & above	9	12	8	23	2	2	3	7	7	3	76	0.07
Total		10442	11222	8882	9617	11144	5544	9774	9382	17743	14107	107857	100.00
% To State Total		9.68	10.40	8.23	8.92	10.33	5.14	9.06	8.70	16.45	13.08	100.00	

TABLE. 25. Contd.

DIVISION-WISE DISTRIBUTION OF TNGST ASSESSEES BY TOTAL TURNOVER SLAB IN 1999-2000

SI.No	NUMBER OF ASSESSEES												% to Total
	Turnover Slab	Chennai (N)	Chennai (S)	Chennai (E)	Chennai (C)	Trichy	Vellore	Madurai	Tirunelveli	Coimbatore	Salem	Total	
1	2	3	4	5	6	7	8	9	10	11	12	13	14
1	RS.0-3 Lakhs	2332	1411	1968	1819	1214	-	3022	-	2862	3767	18395	16.79
2	Rs.3 - 4 Lakhs	539	1269	1793	1135	1169	1254	611	2801	2743	1483	14797	13.50
3	Rs.4 - 5 Lakhs	458	1062	1649	1524	713	442	413	845	1368	851	9325	8.51
4	Rs.5 - 10 Lakhs	1398	1794	1428	1114	1963	843	1344	1371	2508	1678	15441	14.09
5	Rs.10 - 25 Lakhs	2080	1945	1351	1382	2256	1143	1779	1513	3216	1957	18622	16.99
6	Rs.25 - 50 Lakhs	1447	1223	1197	1013	1380	831	1145	1142	2090	1471	12939	11.81
7	Rs.50 - 75 Lakhs	611	1035	936	614	577	331	413	575	892	690	6674	6.09
8	Rs.75 - 100 Lakhs	394	646	672	458	391	206	247	351	536	490	4391	4.01
9	Rs.1- 10 crores	1197	688	468	583	659	335	746	576	977	1127	7356	6.71
10	Rs.10 - 50 crores	119	121	285	158	50	60	104	119	166	136	1318	1.20
11	Rs.50 - 100 crores	14	31	59	33	9	6	9	22	32	16	231	0.21
12	Rs.100 crores & above	12	14	12	26	2	1	4	7	7	3	88	0.08
Total		10601	11239	11818	9859	10383	5452	9837	9322	17397	13669	109577	100.00
% To State Total		9.67	10.26	10.79	9.00	9.48	4.98	8.98	8.51	15.88	12.47	100.00	

TABLE. 25. Contd.

DIVISION-WISE DISTRIBUTION OF TNGST ASSESSEES BY TOTAL TURNOVER SLAB IN 2000-01

SI.No	NUMBER OF ASSESSEES												% to Total
	Turnover Slab	Chennai (N)	Chennai (S)	Chennai (E)	Chennai (C)	Trichy	Vellore	Madurai	Tirunelveli	Coimbatore	Salem	Total	
1	2	3	4	5	6	7	8	9	10	11	12	13	14
1	RS.0-3 Lakhs	1977	1639	3121	1817	1653	-	2194	1477	3531	3303	20712	19.50
2	Rs.3 - 4 Lakhs	426	1044	2234	1216	1042	787	539	1001	2097	1559	11945	11.24
3	Rs.4 - 5 Lakhs	419	778	1922	1358	699	696	383	781	1200	758	8994	8.47
4	Rs.5 - 10 Lakhs	1384	1364	1576	1095	1737	773	1137	1126	2443	1660	14295	13.46
5	Rs.10 - 25 Lakhs	2122	1928	1102	1339	2078	1007	1572	1323	3145	2040	17656	16.62
6	Rs.25 - 50 Lakhs	1461	1417	879	1047	1423	752	1005	1060	1900	1449	12393	11.67
7	Rs.50 - 75 Lakhs	624	1061	470	741	510	288	386	584	1192	677	6533	6.15
8	Rs.75 - 100 Lakhs	416	757	326	441	319	158	240	380	633	441	4111	3.87
9	Rs.1- 10 crores	1289	788	173	837	645	353	734	748	998	1386	7951	7.48
10	Rs.10 - 50 crores	111	110	107	155	53	54	110	123	287	138	1248	1.17
11	Rs.50 - 100 crores	13	25	25	45	14	12	8	21	36	16	215	0.20
12	Rs.100 crores & above	15	16	6	44	2	1	5	8	82	6	185	0.17
Total		10257	10927	11941	10135	10175	4881	8313	8632	17544	13433	106238	100.00
% To State Total		9.65	10.29	11.24	9.54	9.58	4.59	7.82	8.13	16.51	12.64	100.00	

TABLE. 25. Contd.

DIVISION-WISE DISTRIBUTION OF TNGST ASSESSEES BY TOTAL TURNOVER SLAB IN 2001-02

SI.N O	NUMBER OF ASSESSEES												% to Total
	Turnover Slab	Chennai (N)	Chennai (S)	Chennai (E)	Chennai (C)	Trichy	Vellore	Madurai	Tirunelveli	Coimbatore	Salem	Total	
1	2	3	4	5	6	7	8	9	10	11	12	13	14
1	RS.0-3 Lakhs	2168	2300	3228	2090	1973	768	2176	1257	2331	3326	21617	20.21
2	Rs.3 - 4 Lakhs	495	713	2980	887	528	497	521	1197	2703	1384	11905	11.13
3	Rs.4 - 5 Lakhs	570	635	1419	909	995	263	386	765	1719	1112	8773	8.20
4	Rs.5 - 10 Lakhs	1267	1595	1108	1474	1280	601	1148	1210	2673	1617	13973	13.07
5	Rs.10 - 25 Lakhs	1874	2247	950	1584	1450	960	1527	1363	3275	1816	17046	15.94
6	Rs.25 - 50 Lakhs	1295	1434	873	1279	1117	963	997	1078	2104	1333	12473	11.66
7	Rs.50 - 75 Lakhs	548	742	767	774	471	437	381	605	1209	599	6533	6.11
8	Rs.75 - 100 Lakhs	394	513	723	444	301	244	233	392	617	417	4278	4.00
9	Rs.1- 10 crores	1108	1040	686	1199	572	272	688	735	1090	1143	8533	7.98
10	Rs.10 - 50 crores	147	141	196	218	72	42	112	127	271	153	1479	1.38
11	Rs.50 - 100 crores	13	19	36	37	5	6	14	20	50	19	219	0.20
12	Rs.100 crores & above	18	23	10	33	4	1	4	9	9	4	115	0.11
Total		9897	11402	12976	10928	8768	5054	8187	8758	18051	12923	106944	100.00
% To State Total		9.25	10.66	12.13	10.22	8.20	4.73	7.66	8.19	16.88	12.08	100.00	

TABLE. 25. Contd.

DIVISION-WISE DISTRIBUTION OF TNGST ASSESSEES BY TOTAL TURNOVER SLAB IN 2002-03

SI.N O	NUMBER OF ASSESSEES												% to Total
	Turnover Slab	Chennai (N)	Chennai (S)	Chennai (E)	Chennai (C)	Trichy	Vellore	Madurai	Tirunelveli	Coimbatore	Salem	Total	
1	2	3	4	5	6	7	8	9	10	11	12	13	14
1	RS.0-3 Lakhs	2215	2575	2973	2233	1884	1023	1532	1182	2934	3462	22013	19.29
2	Rs.3 - 4 Lakhs	534	854	2526	1269	592	369	677	1148	2343	1406	11718	10.27
3	Rs.4 - 5 Lakhs	417	761	2011	860	820	441	589	1053	1507	1056	9515	8.34
4	Rs.5 - 10 Lakhs	1602	1783	1638	1271	1237	880	1403	993	2512	1797	15116	13.25
5	Rs.10 - 25 Lakhs	1764	2747	1242	1582	1999	1336	1787	1097	3063	2092	18709	16.40
6	Rs.25 - 50 Lakhs	1384	1746	925	1145	1472	923	1170	1056	2100	1645	13566	11.89
7	Rs.50 - 75 Lakhs	565	1004	516	739	789	465	468	782	1220	850	7398	6.48
8	Rs.75 - 100 Lakhs	541	613	370	764	478	316	286	391	661	631	5051	4.43
9	Rs.1- 10 crores	1294	1226	203	1174	963	367	776	728	1158	1022	8911	7.81
10	Rs.10 - 50 crores	135	225	119	267	95	97	157	120	258	197	1670	1.46
11	Rs.50 - 100 crores	21	40	28	36	4	50	16	18	39	74	326	0.29
12	Rs.100 crores & above	13	27	7	28	4	4	7	7	12	7	116	0.10
Total		10485	13601	12558	11368	10337	6271	8868	8575	17807	14239	114109	100.00
% To State Total		9.19	11.92	11.01	9.96	9.06	5.50	7.77	7.51	15.61	12.48	100.00	

TABLE. 25. Contd.

DIVISION-WISE DISTRIBUTION OF TNGST ASSESSEES BY TOTAL TURNOVER SLAB IN 2003-04

SI.No	NUMBER OF ASSESSEES												% to Total
	Turnover Slab	Chennai (N)	Chennai (S)	Chennai (E)	Chennai (C)	Trichy	Vellore	Madurai	Tirunelveli	Coimbatore	Salem	Total	
1	2	3	4	5	6	7	8	9	10	11	12	13	14
1	Rs.1 - 2 Lakhs	2025	3834	2239	2346	2319	1393	1573	1959	4095	2756	24539	19.45
2	Rs.2 - 3 Lakhs	559	1018	2110	1345	929	669	1540	1037	2317	1292	12816	10.16
3	Rs.3 - 4 Lakhs	525	762	1655	948	999	586	1010	973	1830	1456	10744	8.51
4	Rs.4 - 5 Lakhs	1501	1878	1297	1320	1864	1264	1763	1588	2651	1937	17063	13.52
5	Rs.5 - 10 Lakhs	1871	2470	1064	1631	2604	1753	2254	1994	3433	2304	21378	16.94
6	Rs.10 - 25 Lakhs	1460	1583	722	1150	1756	977	1631	1321	2533	1652	14785	11.72
7	Rs.25 - 50 Lakhs	675	793	318	757	844	429	717	722	1193	1114	7562	5.99
8	Rs.50 - 75 Lakhs	420	510	346	808	525	282	1177	464	781	939	6252	4.95
9	Rs.75 - 100 Lakhs	1339	1285	181	1135	1192	407	961	824	1035	663	9022	7.15
10	Rs.1- 10 crores	165	198	178	224	115	40	149	119	251	247	1686	1.34
11	Rs.10 - 50 crores	15	26	14	35	11	3	14	19	31	39	207	0.16
12	Rs.50 - 100 crores	15	22	28	28	5	-	9	4	13	3	127	0.10
Total		10570	14379	10152	11727	13163	7803	12798	11024	20163	14402	126181	100.00
% To State Total		8.38	11.40	8.05	9.29	10.43	6.18	10.14	8.74	15.98	11.41	100.00	

TABLE. 25. Contd.

DIVISION-WISE DISTRIBUTION OF TNGST ASSESSEES BY TOTAL TURNOVER SLAB IN 2004-05

SI.No	NUMBER OF ASSESSEES												% to Total
	Turnover Slab	Chennai (N)	Chennai (S)	Chennai (E)	Chennai (C)	Trichy	Vellore	Madurai	Tirunelveli	Coimbatore	Salem	Total	
1	2	3	4	5	6	7	8	9	10	11	12	13	14
1	Rs.1 - 2 Lakhs	2043	4417	2351	2648	2800	1473	433	2310	4455	2266	25196	18.52
2	Rs.2 - 3 Lakhs	584	1229	2216	1516	1415	874	907	1144	1989	1842	13716	10.08
3	Rs.3 - 4 Lakhs	539	913	1738	1066	1224	713	1118	1018	1374	1890	11593	8.52
4	Rs.4 - 5 Lakhs	1610	2192	1362	1489	1964	1409	3146	1661	2733	2294	19860	14.60
5	Rs.5 - 10 Lakhs	1981	2808	1117	1844	2841	1506	2558	2039	3686	2194	22574	16.59
6	Rs.10 - 25 Lakhs	1404	1834	758	1295	1804	891	1808	1335	3100	1894	16123	11.85
7	Rs.25 - 50 Lakhs	714	904	334	853	922	423	849	726	1560	1069	8354	6.14
8	Rs.50 - 75 Lakhs	565	579	363	910	531	272	1064	489	1013	810	6596	4.85
9	Rs.75 - 100 Lakhs	1025	1410	190	1279	1325	324	999	768	1710	882	9912	7.29
10	Rs.1- 10 crores	132	218	177	252	116	35	175	128	269	231	1733	1.27
11	Rs.10 - 50 crores	14	23	25	35	12	2	12	8	46	57	234	0.17
12	Rs.50 - 100 crores	20	17	29	28	4	5	9	3	19	5	139	0.10
	Total	10631	16544	10660	13215	14958	7927	13078	11629	21954	15434	136030	100.00
	% To State Total	7.82	12.16	7.84	9.71	11.00	5.83	9.61	8.55	16.14	11.35	100.00	

TABLE. 25. Contd.

DIVISION-WISE DISTRIBUTION OF TNGST ASSESSEES BY TOTAL TURNOVER SLAB IN 2005-06

SI.No	NUMBER OF ASSESSEES												% to Total
	Turnover Slab	Chennai (N)	Chennai (S)	Chennai (E)	Chennai (C)	Trichy	Vellore	Madurai	Tirunelveli	Coimbatore	Salem	Total	
1	2	3	4	5	6	7	8	9	10	11	12	13	14
1	Rs.0 - 3 Lakhs	2354	4351	2465	3006	2710	2004	330	2273	4964	2284	26741	18.75
2	Rs.3 - 4 Lakhs	726	1365	1704	971	1297	830	701	1068	2241	1265	12168	8.53
3	Rs.4 - 5 Lakhs	550	1267	1109	723	1390	950	1167	1062	1538	1347	11103	7.79
4	Rs.5 - 10 Lakhs	1632	2361	1380	1537	2018	1173	2641	1774	2928	2435	19879	13.94
5	Rs.10 - 25 Lakhs	1845	2920	1376	2257	2651	1488	2349	2135	4321	2947	24289	17.03
6	Rs.25 - 50 Lakhs	1367	1969	1007	1425	1705	972	1797	1383	3423	2054	17102	11.99
7	Rs.50 - 75 Lakhs	842	997	462	883	910	578	995	769	2115	1244	9795	6.87
8	Rs.75 - 100 Lakhs	333	679	286	718	525	484	1483	537	1164	819	7028	4.93
9	Rs.1- 10 crores	922	1541	841	1765	1310	599	1185	696	1961	1153	11973	8.40
10	Rs.10 - 50 crores	137	267	180	257	118	60	256	101	368	223	1967	1.38
11	Rs.50 - 100 crores	23	45	31	41	34	3	36	9	85	39	346	0.24
12	Rs.100-200 crores	8	15	10	17	5	-	12	11	14	13	105	0.07
13	Rs.200-300 crores	4	2	10	10	1	2	-	1	5	1	36	0.03
14	Rs.300-400 crores	1	5	3	4	3	1	-	-	-	-	17	0.01
15	Rs.400-500 crores	4	4	1	2	1	1	-	2	1	-	16	0.01
16	Rs.500 & above	4	7	5	16	-	-	-	-	4	-	36	0.03
Total		10752	17795	10870	13632	14678	9145	12952	11821	25132	15824	142601	100.00
% To State Total		7.54	12.48	7.62	9.56	10.29	6.41	9.08	8.29	17.62	11.10	100.00	

TABLE. 25. Contd.

DIVISION-WISE DISTRIBUTION OF TNGST ASSESSEES BY TOTAL TURNOVER SLAB IN 2006-07

Sl.No	NUMBER OF ASSESSEES												% to Total
	Turnover Slab	Chennai (N)	Chennai (S)	Chennai (E)	Chennai (C)	Trichy	Vellore	Madurai	Tirunelveli	Coimbatore	Salem	Total	
1	2	3	4	5	6	7	8	9	10	11	12	13	14
1	Rs.0 - 3 Lakhs	2659	6348	2792	3720	3159	2814	-	3244	5826	2317	32879	21.66
2	Rs.3 - 4 Lakhs	668	1250	1960	1635	562	641	52	423	2430	1360	10981	7.23
3	Rs.4 - 5 Lakhs	525	1114	1276	1552	445	489	691	373	1478	1423	9366	6.17
4	Rs.5 - 10 Lakhs	1655	3277	1575	1884	1715	1298	3417	1501	2971	2602	21895	14.42
5	Rs.10 - 25 Lakhs	1923	4290	1546	2322	2306	1245	3072	2096	4381	3012	26193	17.25
6	Rs.25 - 50 Lakhs	1405	2805	1124	1620	1504	1158	1941	1405	3728	2100	18790	12.38
7	Rs.50 - 75 Lakhs	659	1259	517	1155	726	685	1166	625	1795	1161	9748	6.42
8	Rs.75 - 100 Lakhs	410	704	318	892	398	401	1559	399	1095	807	6983	4.60
9	Rs.1- 10 crores	1495	2480	938	1299	464	577	1099	1555	1372	1172	12451	8.20
10	Rs.10 - 50 crores	236	302	201	240	121	21	265	211	233	220	2050	1.35
11	Rs.50 - 100 crores	27	32	36	45	8	5	34	22	35	40	284	0.19
12	Rs.100-200 crores	8	23	11	23	8	2	-	6	7	3	91	0.06
13	Rs.200-300 crores	4	6	10	6	2	2	-	-	5	2	37	0.02
14	Rs.300-400 crores	2	4	2	7	4	1	1	1	2	-	24	0.02
15	Rs.400-500 crores	3	1	1	3	-	-	-	-	1	-	9	0.01
16	Rs.500 & above	5	8	5	14	-	-	-	1	4	-	37	0.02
Total		11684	23903	12312	16417	11422	9339	13297	11862	25363	16219	151818	100.00
% To State Total		7.70	15.74	8.11	10.81	7.52	6.15	8.76	7.81	16.71	10.68	100.00	

TABLE. 25. Contd.

DIVISION-WISE DISTRIBUTION OF TNGST ASSESSEES BY TOTAL TURNOVER SLAB IN 2007-08

Sl.No	NUMBER OF ASSESSEES												% to Total
	Turnover Slab	Chennai (N)	Chennai (S)	Chennai (E)	Chennai (C)	Trichy	Vellore	Madurai	Tirunelveli	Coimbatore	Salem	Total	
1	2	3	4	5	6	7	8	9	10	11	12	13	14
1	Rs.0 - 3 Lakhs	1321	9027	3216	4774	2902	1614	3533	2214	7912	3464	39977	22.24
2	Rs.3 - 4 Lakhs	343	1021	402	697	706	710	1228	928	3300	2156	11491	6.39
3	Rs.4 - 5 Lakhs	370	855	269	558	707	741	1125	954	3024	2194	10797	6.01
4	Rs.5 - 10 Lakhs	1288	3027	1281	1156	1870	1252	2684	1676	3538	2663	20435	11.37
5	Rs.10 - 25 Lakhs	2039	4776	2136	2901	3104	1677	3661	2102	6282	3919	32597	18.14
6	Rs.25 - 50 Lakhs	1621	3301	1536	1506	2205	1510	2473	1395	4128	2935	22610	12.58
7	Rs.50 - 75 Lakhs	748	1474	674	1202	894	1000	1185	578	2471	1527	11753	6.54
8	Rs.75 - 100 Lakhs	479	826	439	749	596	516	633	479	1393	1205	7315	4.07
9	Rs.1- 10 crores	2084	3287	1614	3330	1561	885	1821	899	2240	1454	19175	10.67
10	Rs.10 - 50 crores	307	442	210	463	139	123	244	139	403	271	2741	1.53
11	Rs.50 - 100 crores	51	78	20	114	14	5	50	8	70	55	465	0.26
12	Rs.100-200 crores	14	42	12	54	4	-	21	10	18	7	182	0.10
13	Rs.200-300 crores	3	26	9	12	1	9	4	1	8	1	74	0.04
14	Rs.300-400 crores	1	9	2	12	-	-	-	1	1	1	27	0.02
15	Rs.400-500 crores	3	7	3	8	-	10	-	-	2	1	34	0.02
16	Rs.500 & above	9	12	3	11	1	1	1	1	2	-	41	0.02
Total		10681	28210	11826	17547	14704	10053	18663	11385	34792	21853	179714	100.00
% To State Total		5.94	15.70	6.58	9.76	8.18	5.59	10.38	6.34	19.36	12.16	100.00	

TABLE. 25. Contd.

DIVISION-WISE DISTRIBUTION OF TNGST ASSESSEES BY TOTAL TURNOVER SLAB IN 2008-09

Sl.No	NUMBER OF ASSESSEES												% to Total
	Turnover Slab	Chennai (N)	Chennai (S)	Chennai (E)	Chennai (C)	Trichy	Vellore	Madurai	Tirunelveli	Coimbatore	Salem	Total	
1	2	3	4	5	6	7	8	9	10	11	12	13	14
1	Rs.0 - 3 Lakhs	1953	9764	3181	5451	3771	2535	5955	4393	14040	7844	58887	28.68
2	Rs.3 - 4 Lakhs	354	1049	357	526	495	365	952	618	1414	819	6949	3.38
3	Rs.4 - 5 Lakhs	306	887	324	423	447	307	757	553	1214	717	5935	2.89
4	Rs.5 - 10 Lakhs	1220	3418	1289	1771	1680	1298	2633	1931	4382	2427	22049	10.74
5	Rs.10 - 25 Lakhs	2027	5436	2207	2760	3271	2255	3736	3219	6599	3759	35269	17.18
6	Rs.25 - 50 Lakhs	1528	3964	1614	2058	2353	1764	2574	2407	4659	2698	25619	12.48
7	Rs.50 - 75 Lakhs	731	1699	713	987	1023	684	1012	1004	2206	1179	11238	5.47
8	Rs.75 - 100 Lakhs	484	1075	442	645	639	409	634	598	1435	775	7136	3.48
9	Rs.1- 10 crores	2078	4108	2116	2820	2488	1520	2271	2319	5336	3006	28062	13.67
10	Rs.10 - 50 crores	330	520	397	468	227	129	202	282	598	335	3488	1.70
11	Rs.50 - 100 crores	38	50	42	74	18	6	17	24	51	36	356	0.17
12	Rs.100-200 crores	16	33	27	34	8	6	10	9	15	14	172	0.08
13	Rs.200-300 crores	6	9	9	12	3	-	2	1	8	8	58	0.03
14	Rs.300-400 crores	1	5	4	7	1	-	1	1	4	2	26	0.01
15	Rs.400-500 crores	1	8	3	3	-	2	-	-	2	-	19	0.01
16	Rs.500 & above	6	14	10	13	3	-	1	5	3	1	56	0.03
	Total	11079	32039	12735	18052	16427	11280	20757	17364	41966	23620	205319	100.00
	% To State Total	5.40	15.60	6.20	8.79	8.00	5.49	10.11	8.46	20.44	11.50	100.00	

TABLE. 25. Contd.

DIVISION-WISE DISTRIBUTION OF TNGST ASSESSEES BY TOTAL TURNOVER SLAB IN 2009-10

SI.No	NUMBER OF ASSESSEES												% to Total
	Turnover Slab	Chennai (N)	Chennai (S)	Chennai (E)	Chennai (C)	Trichy	Vellore	Madurai	Tirunelveli	Coimbatore	Salem	Total	
1	2	3	4	5	6	7	8	9	10	11	12	13	14
1	Rs.0 - 3 Lakhs	1432	6593	2198	2850	2766	2291	3787	3418	8485	6043	39863	17.78
2	Rs.3 - 4 Lakhs	346	1225	387	521	582	317	978	628	1758	921	7663	3.42
3	Rs.4 - 5 Lakhs	293	1029	320	459	466	325	881	568	1531	817	6689	2.98
4	Rs.5 - 10 Lakhs	1188	4192	1506	1875	1850	1240	3035	2145	5756	3097	25884	11.55
5	Rs.10 - 25 Lakhs	2301	7268	2711	3551	4048	2610	4863	3782	8965	5160	45259	20.19
6	Rs.25 - 50 Lakhs	1796	4998	1979	2665	2938	1916	3271	2794	6413	3773	32543	14.52
7	Rs.50 - 75 Lakhs	800	2205	879	1198	1216	758	1366	1216	2961	1694	14293	6.38
8	Rs.75 - 100 Lakhs	494	1405	534	808	761	475	789	764	1891	1071	8992	4.01
9	Rs.1- 10 crores	2328	5471	2526	3672	3265	1778	3161	2870	7638	4237	36946	16.48
10	Rs.10 - 50 crores	359	743	502	628	317	171	309	354	935	437	4755	2.12
11	Rs.50 - 100 crores	45	105	78	115	31	20	38	40	108	65	645	0.29
12	Rs.100-200 crores	23	62	39	56	15	13	14	18	39	31	310	0.14
13	Rs.200-300 crores	6	22	10	23	4	0	6	4	12	8	95	0.04
14	Rs.300-400 crores	3	6	12	17	2	1	2	2	5	3	53	0.02
15	Rs.400-500 crores	5	7	3	6	2	1	2	0	5	0	31	0.01
16	Rs.500 & above	11	29	20	30	8	7	5	4	25	7	146	0.07
Total		11430	35360	13704	18474	18271	11923	22507	18607	46527	27364	224167	100.00
% To State Total		5.10	15.77	6.11	8.24	8.15	5.32	10.04	8.30	20.76	12.21	100.00	

TABLE. 25. Contd.

DIVISION-WISE DISTRIBUTION OF TNGST ASSESSEES BY TOTAL TURNOVER SLAB IN 2010-11

SI.No	NUMBER OF ASSESSEES												% to Total
	Turnover Slab	Chennai (N)	Chennai (S)	Chennai (E)	Chennai (C)	Trichy	Vellore	Madurai	Tirunelveli	Coimbatore	Salem	Total	
1	2	3	4	5	6	7	8	9	10	11	12	13	14
1	Rs.0 - 3 Lakhs	2064	9102	3063	6177	2807	2147	3392	3570	13729	4150	50201	21.13
2	Rs.3 - 4 Lakhs	341	1248	434	598	537	404	898	648	1727	754	7589	3.19
3	Rs.4 - 5 Lakhs	314	1115	377	602	514	358	807	563	1567	705	6922	2.91
4	Rs.5 - 10 Lakhs	1167	4258	1645	2142	2078	1548	3097	2217	5727	2572	26451	11.13
5	Rs.10 - 25 Lakhs	2254	7072	2661	3595	4089	3194	5017	4003	8914	4650	45449	19.13
6	Rs.25 - 50 Lakhs	1769	4946	1820	2590	2955	2362	3529	3040	6278	3558	32847	13.83
7	Rs.50 - 75 Lakhs	778	2312	855	1388	1221	926	1421	1331	2886	1669	14787	6.22
8	Rs.75 - 100 Lakhs	550	1483	562	846	788	595	884	828	1826	1126	9488	3.99
9	Rs.1- 10 crores	2408	5958	2508	3654	3142	2131	3378	3154	7055	4469	37857	15.94
10	Rs.10 - 50 crores	402	800	468	608	287	193	315	332	801	509	4715	1.98
11	Rs.50 - 100 crores	57	110	68	104	27	18	40	37	90	46	597	0.25
12	Rs.100-200 crores	32	63	46	76	10	5	15	19	39	38	343	0.14
13	Rs.200-300 crores	5	24	14	28	4	2	3	3	15	6	104	0.04
14	Rs.300-400 crores	4	13	11	11	4	0	4	2	6	2	57	0.02
15	Rs.400-500 crores	1	6	2	8	2	0	2	1	5	3	30	0.01
16	Rs.500 & above	14	25	16	24	5	4	5	2	22	7	124	0.05
Total		12160	38535	14550	22451	18470	13887	22807	19750	50687	24264	237561	100.00
% To State Total		5.12	16.22	6.12	9.45	7.77	5.85	9.60	8.31	21.34	10.21	100.00	

TABLE. 25. Contd.**DIVISION-WISE DISTRIBUTION OF TNGST ASSESSEES BY TOTAL TURNOVER SLAB IN 2011-12**

SI.No	NUMBER OF ASSESSEES												
	Turnover Slab	LTU	Chennai (N)	Chennai (S)	Chennai (E)	Chennai (C)	Trichy	Vellore	Madurai	Tirunelveli	Coimbatore	Salem	Total
1	2	3	4	5	6	7	8	9	10	11	12	13	14
1	Rs.0 - 3 Lakhs	0	2378	13768	4154	5783	2994	2976	5790	5035	20314	6529	69721
2	Rs.3 - 4 Lakhs	0	310	1289	378	511	426	404	850	653	1807	798	7426
3	Rs.4 - 5 Lakhs	0	274	1198	332	465	407	407	779	643	1549	712	6766
4	Rs.5 - 10 Lakhs	0	1151	4741	1372	2022	2147	1667	3413	2400	6226	2997	28136
5	Rs.10 - 25 Lakhs	0	2321	8407	2844	3814	4461	3440	5721	4549	9880	5192	50629
6	Rs.25 - 50 Lakhs	0	1861	6112	2051	3112	3366	2667	4060	3588	7052	4263	38132
7	Rs.50 - 75 Lakhs	0	967	2903	1042	1523	1432	1194	1706	1610	3333	2057	17767
8	Rs.75 - 100 Lakhs	0	563	1831	690	1075	903	727	1090	960	2086	1402	11327
9	Rs.1- 10 crores	1	2940	7633	3013	4696	3953	2867	4293	4038	8404	5942	47780
10	Rs.10 - 50 crores	0	451	1092	599	802	442	283	508	495	1075	736	6483
11	Rs.50 - 100 crores	4	67	170	94	167	54	27	46	53	110	79	871
12	Rs.100-200 crores	13	38	83	55	102	12	8	20	23	65	37	456
13	Rs.200-300 crores	11	8	26	18	33	8	5	3	8	9	14	143
14	Rs.300-400 crores	7	1	11	5	13	0	2	3	1	11	7	61
15	Rs.400-500 crores	8	1	4	5	3	2	0	2	0	4	5	34
16	Rs.500 & above	56	10	20	14	30	9	3	7	3	22	6	180
	Total	100	13341	49288	16666	24151	20616	16677	28291	24059	61947	30776	285912
	% To State Total	0.03	4.67	17.24	5.83	8.45	7.21	5.83	9.90	8.41	21.67	10.76	100.00

TABLE. 25. Contd.
DIVISION-WISE DISTRIBUTION OF TNGST ASSESSEES BY TOTAL TURNOVER SLAB IN 2012-13

Sl.No	NUMBER OF ASSESSEES												
	Turnover Slab	LTU	Chennai (N)	Chennai (S)	Chennai (E)	Chennai (C)	Trichy	Vellore	Madurai	Tirunelveli	Coimbatore	Salem	Total
1	2	3	4	5	6	7	8	9	10	11	12	13	14
1	Rs.0 - 3 Lakhs	2	2501	20035	3553	6777	3833	2987	6048	6484	24629	7053	83902
2	Rs.3.1 - 4 Lakhs	0	327	1563	317	628	476	415	994	661	1981	875	8237
3	Rs.4 .1- 5 Lakhs	0	299	1454	342	522	508	413	852	631	1739	716	7476
4	Rs.5.1 - 10 Lakhs	0	1234	5576	1364	2058	2066	1750	3559	2545	6789	3106	30047
5	Rs.10.1 - 25 Lakhs	0	1726	7059	2067	2955	3411	3000	4524	3498	7921	4224	40385
6	Rs.20.1 – 25 Lakhs	0	577	2460	730	994	1206	1078	1510	1205	2634	1505	13899
7	Rs.25.1 - 50 Lak	0	1927	7421	2281	3338	3867	3545	4605	3938	8222	4751	43895
8	Rs.50.1 - 60 Lakhs	0	470	1586	496	839	811	674	886	824	1819	1138	9543
9	Rs.60.1 - 75 Lakhs	0	557	1860	599	926	841	772	1028	927	2069	1305	10884
10	Rs.75.1 - 100 Lakhs	0	598	2269	767	1136	1072	931	1210	1178	2591	1649	13401
11	Rs.1.1- 1.5 crores	0	760	2743	915	1472	1335	1119	1493	1383	3265	2034	16519
12	Rs.1.6 – 2.0 crores	0	501	1526	504	867	758	671	817	730	1668	1164	9206
13	Rs.2.1 – 3.00crores	0	597	1704	627	1036	830	740	929	877	1968	1357	10665
14	Rs.3.1-4.0 crores	0	359	1006	369	580	496	369	512	500	1202	796	6189
15	Rs.4.1-5.00 crores	0	217	689	283	435	343	274	336	313	772	534	4196
16	Rs.5.1-10.0 crores	0	517	1524	618	987	828	584	716	759	1833	1130	9496
17	Rs.10.1-50.0 crores	0	463	1515	697	1013	621	416	640	646	1586	928	8525
18	Rs.50.1-100.0 crores	1	71	201	116	199	59	46	57	81	196	111	1138
19	Rs.100.1-200.0 crores	10	41	125	62	144	18	19	32	32	87	55	625
20	Rs.200.1-300.0 crores	12	14	42	16	46	9	7	5	11	27	14	203
21	Rs.300.1-400.0 crores	5	3	17	11	20	2	0	6	4	17	4	89
22	Rs.400.1-500.0 crores	10	4	9	6	12	1	1	3	1	12	8	67
23	Rs.500.1 & above	60	5	32	18	33	9	3	8	7	31	7	213
	Total	100	13768	62416	16758	27017	23400	19814	30770	27235	73058	34464	328800
	% To State Total	0.03	4.19	18.98	5.10	8.22	7.12	6.03	9.36	8.28	22.22	10.48	100.00

TABLE. 26. Contd.
CT DISTRICT / ZONE-WISE NUMBER OF ASSESSEES AND TAX REVENUE UNDER TNGST
DURING 1993-94 TO 2012-13

Sl.No	District / Zone	Number of Assesseees						Total Tax Revenue (Rs.In Crores)					
		1993-94	1994-95	1995-96	1996-97	1997-98	1998-99	1993-94	1994-95	1995-96	1996-97	1997-98	1998-99
1	2	3	4	5	6	7	8	9	10	11	12	13	14
I	CHENNAI (NORTH) DIVISION												
1	Zone - I	3360	3420	3161	3032	3336	3250	64.18	75.63	79.48	80.68	72.59	74.49
2	Zone - II	3340	3560	3578	3622	3672	3655	32.83	39.23	46.51	36.07	33.76	33.22
3	Zone - III	3256	3460	3508	3623	3659	3520	33.11	39.45	46.46	41.92	37.62	40.73
4	Zone - 1X	4572	4542	4872	4799	4191	-	44.19	52.64	54.36	57.07	39.73	-
5	FTAC - I	25	24	24	24	23	-	84.55	94.79	115.97	113.08	79.68	-
6	FTAC - III	19	19	19	19	17	17	231.51	282.72	331.93	413.59	418.44	547.34
7	Enft (N)	-	-	-	-	-	-	-	0.79	0.15	0.82	0.81	0.84
	Total	14572	15025	15162	15119	14848	10442	490.37	585.25	674.86	743.23	682.63	696.62
II	CHENNAI (SOUTH) DIVISION												
1	Zone - VII	3816	3816	4729	4868	5149	4927	51.6	67.55	90.32	108.44	120.02	137.72
2	Zone - VIII	3029	3156	3202	3467	-	-	58.55	77.24	75.23	81.9	59.94	-
3	Zone - X	3453	3825	3872	4344	4277	1964	116.17	130.01	176.93	206.19	220.71	262.88
4	Chengalpattu	2004	1738	1866	1911	1391	1316	24	31.36	37.26	48.83	53.35	51.73
5	FTAC - IV	17	16	16	16	16	15	621.15	737.06	780.22	970.21	1131.08	1233.08
6	Enft (S)	-	-	-	-	-	-	0.94	1.4	0.93	1.07	1.01	9.68
	Total	12319	12551	13235	14606	10833	11222	872.41	1044.62	1160.89	1416.64	1586.12	1686.09
III	CHENNAI (EAST) DIVISION *												
2	Zone - VI	-	-	-	-	2508	2438	-	-	-	-	36.04	121.46
3	Zone - 1X	-	-	-	-	4054	3837	-	-	-	-	13.57	42.59
4	FTAC - IV	-	-	-	-	23	24	-	-	-	-	30.45	108.66
5	Enft (E)	-	-	-	-	-	-	-	-	-	-	0.18	0.15
	Total	-	-	-	-	9175	8882	-	-	-	-	125.04	473.86
	Note : * Chennai (E) Division established during 1997-98												

TABLE. 26 (Contd).
CT DISTRICT / ZONE-WISE NUMBER OF ASSESSEES AND TAX REVENUE UNDER TNGST
DURING 1993-94 TO 2012-13

Sl.No	District / Zone	Number of Assesseees						Total Tax Revenue (Rs.In Crores)					
		1993-94	1994-95	1995-96	1996-97	1997-98	1998-99	1993-94	1994-95	1995-96	1996-97	1997-98	1998-99
1	2	3	4	5	6	7	8	9	10	11	12	13	14
IV	CHENNAI (CENTRAL) DIVISION												
1	Zone - IV	3064	3024	3201	3251	2882	2613	105.33	133.08	171.99	215.09	220.7	213.69
2	Zone - V	2720	2636	2711	2704	-	-	87.33	104.91	145.99	190.53	142.11	-
3	Zone - VI	2935	2971	2796	2733	-	-	71.83	92.95	115.03	139.69	96.07	-
4	Zone - VIII	-	-	-	-	3684	3518	-	-	-	-	26.54	92.77
5	Zone - XI	2840	3078	3189	2546	3214	3463	124.83	162.43	227.46	275.28	298.82	351.27
6	FTAC - II	24	24	24	23	23	23	305.71	355.64	435.12	538.4	637	679.86
7	Enft (C)	-	-	-	-	-	-	-	0.99	1.25	1.1	0.83	0.96
	TOTAL	11583	11733	11921	11257	9803	9617	695.03	850	1096.84	1360.09	1422.87	1338.55
V	TRICHY DIVISION												
1	Trichy	3960	3931	3931	4078	3710	3692	39.92	52.88	70.64	73.16	84.16	94.07
2	Karur	3907	3502	3375	3050	2558	2358	17.9	21.39	26.4	22.53	24.11	23.96
3	Thanjavur	3653	3419	2897	2781	2116	1957	9.17	11.52	12.56	11.73	10.29	7.4
4	Kumbakonam	3023	2899	2767	2832	2420	1848	7.82	8.82	9.95	8.81	8.61	8.17
5	Pudukkottai	2253	2300	2296	2171	1582	1289	4.68	4.86	4.85	5.06	5.41	5.11
	Total	16796	16051	15266	14912	12386	11144	79.49	99.47	124.4	121.29	132.58	138.71
VI	VELLORE DIVISION												
1	Vellore	1801	3326	2846	2648	2334	1696	25.24	26.92	29.85	29.21	132.58	21.09
2	Tiruvannamalai	3027	2196	2395	2332	2198	1470	7.32	18.11	13.7	11.11	26.24	7.2
3	Villupuram	3083	1561	1445	1600	2133	1128	14.07	28.47	51.55	60.02	11.54	70.51
4	Cuddalore	3555	2375	2215	1998	1515	1250	22.82	11.16	20.75	20.09	19.18	23.68
	Total	11466	9458	8901	8578	8180	5544	69.45	84.66	115.85	120.43	42.92	122.48

TABLE. 26 (Contd).
CT DISTRICT / ZONE-WISE NUMBER OF ASSESSEES AND TAX REVENUE UNDER TNGST
DURING 1993-94 TO 2012-13

Sl.No	District / Zone	Number of Assesseees						Total Tax Revenue (Rs.In Crores)					
		1993-94	1994-95	1995-96	1996-97	1997-98	1998-99	1993-94	1994-95	1995-96	1996-97	1997-98	1998-99
1	2	3	4	5	6	7	8	9	10	11	12	13	14
VII	MADURAI DIVISION												
1	Madurai (East)	4427	5008	4308	4012	4601	4069	34.83	43.02	47.43	47.1	45.32	47.86
2	Madurai (West)	2861	3072	2675	2224	2718	2394	33.05	42.31	53.95	49.06	44.4	47.03
3	Dindigul	3006	3420	3729	3671	3122	2487	29.14	35.7	45.34	43.11	41.52	40.94
4	Sivaganga	2036	1931	1820	1757	1497	824	6.05	7.49	8.52	7.6	5.36	5.96
	Total	12330	13431	12532	11664	11938	9774	103.07	128.52	155.24	146.87	136.6	141.79
VIII	TIRUNELVELI DIVISION												
1	Tirunelveli	3395	3458	2958	2668	2069	2115	19.25	28.06	35.3	32.98	32.9	35.7
2	Nagercoil	2814	2440	2421	2042	1772	1817	6.7	8.8	9.12	9.91	9.08	9.13
3	Tuticorin	2492	2711	2968	2617	3292	1408	15.93	18.99	22.78	21.05	22.84	20.98
4	Virudhunagar	2108	2215	2225	2050	1795	1487	37.12	38.5	51.85	61.04	62.04	50.94
5	Sivakasi	2336	2911	2908	2924	2529	2555	20.02	29.16	36.61	35.55	33.65	36.66
	Total	13145	13735	13480	12301	11457	9382	99.02	123.51	155.66	160.53	160.51	153.36

TABLE. 26 - Contd.

**CT DISTRICT / ZONE-WISE NUMBER OF ASSESSEES AND TAX REVENUE UNDER TNGST
DURING 1993-94 TO 2012-13**

Sl.No	District / Zone	Number of Assesseees						Total Tax Revenue (Rs.In Crores)					
		1993-94	1994-95	1995-96	1996-97	1997-98	1998-99	1993-94	1994-95	1995-96	1996-97	1997-98	1998-99
1	2	3	4	5	6	7	8	9	10	11	12	13	14
IX	COIMBATORE DIVISION												
1	Zone - I	5397	5593	5635	5590	5150	4805	54.6	74.29	86.17	85.01	64.48	68.76
2	Zone - II	4345	4831	4398	4577	4208	3417	75.76	111.04	132.17	146.65	170.73	234.34
3	Zone - III	5667	5479	5222	5207	4928	4908	39.1	52.22	64.85	69.33	56.32	59.99
4	FTAC - I	25	25	24	24	24	24	35.22	43.9	55.7	53.42	38.22	42.5
5	FTAC - II	24	24	24	24	24	23	28.07	35.99	42.46	40.11	35.3	30.96
6	Pollachi	7020	6676	2234	1963	2142	1637	44.58	55.31	26.93	26.43	25.24	26.64
7	Tiruppur	-	-	3876	2762	2740	1902	-	-	39.36	44.05	38.49	43.21
8	The Nilgiris	2052	1568	1588	1549	1295	1027	13.03	11.1	13.28	13.21	15.49	13.04
	Total	24530	24196	23001	21696	20511	17743	290.86	383.85	460.92	478.21	444.27	519.44
X	SALEM DIVISION												
1	Salem	5367	5420	5400	5445	5133	4631	46.35	57.63	64.15	59.71	63.94	59.25
2	Namakkal	4419	3751	4046	3449	3823	4652	29.45	34.7	38.55	37.36	34.36	35.19
3	Erode	7866	7259	7292	7118	6211	1546	25.02	33.67	37.68	36.05	34.31	48.11
4	Dharmapuri	2551	2221	2107	2133	1820	3278	18.71	27.06	33.53	37.79	39.94	42.01
	Total	20203	18651	18845	18145	16987	14107	119.53	153.06	173.91	170.91	172.56	184.56
	State Total	136944	134831	132343	128278	126168	107857	2819.23	3452.94	4118.57	4718.19	4963.06	5455.46

TABLE. 26 - Contd.

**CT DISTRICT / ZONE-WISE NUMBER OF ASSESSEES AND TAX REVENUE UNDER TNGST
DURING 1993-94 TO 2012-13**

Sl.No	District / Zone	Number of Assesseees						Total Tax Revenue (Rs.In Crores)					
		1999-00	2000-01	2001-02	2002-03	2003-04	2004-05	1999-00	2000-01	2001-02	2002-03	2003-04	2004-05
1	2	15	16	17	18	19	20	21	22	23	24	25	26
I	CHENNAI (NORTH) DIVISION												
1	Zone - I	3440	3221	3221	3371	3387	3358	70.95	73.32	79.45	86.68	96.67	106.6
2	Zone - II	3749	3721	3233	3732	3726	3716	31.13	31.39	33.27	44.22	49.41	51.6
3	Zone - III	3397	3300	3428	3360	3435	3536	47.36	43.31	42.4	49.5	53.95	57.27
6	FTAC - III	15	15	15	22	22	21	688.94	843.78	973.22	985.57	1171.93	1311.41
7	Enft (N)	-	-	-	-	-	-	1.2	-	-	3.72	0.52	0.76
	Total	10442	10257	9897	10485	10570	10631	839.58	843.78	1128.35	1169.69	1372.47	1527.04
II	CHENNAI (SOUTH) DIVISION												
1	Zone - VII	4880	4667	4759	5889	6473	6868	141.9	162.61	167.67	211.98	255.19	298.78
2	Zone - X	5059	5166	5228	5954	6002	7432	145.43	137.28	147.62	166.42	199.43	228.31
3	Chengalpattu	1280	1074	1396	1739	1885	2225	63.9	73.66	101.46	118.65	144.54	157.91
4	FTAC - IV	20	20	19	19	19	19	1610.51	2187.85	2185.68	2451.36	2701.48	3207.68
5	Enft (S)	-	-	-	-	-	-	0.86	0.55	0.63	1.09	1.12	0.91
6	Total	11239	10927	11402	13601	14379	16544	1962.6	2561.68	2603.06	2949.5	3301.76	3893.59
III	CHENNAI (EAST) DIVISION *												
1	Zone - V	3618	3670	3808	3764	2933	3039	124.05	131.46	133.44	164.13	166.33	174.95
2	Zone - VI	3304	3432	3808	3813	3028	3463	109.89	116.23	118.88	173.3	203.57	235.89
3	Zone - 1X	4850	4815	5336	4959	4168	4135	51.61	54.06	55.75	100.4	111.62	111.62
4	FTAC - IV	46	24	24	22	23	23	249.49	304.36	308.81	270.17	319.53	416.43
5	Enft (E)	-	-	-	-	-	-	0.38	0.23	0.3	0.53	0.52	0.48
	Total	11818	11941	12976	12558	10152	10660	535.42	606.34	617.18	708.53	801.57	939.37
	Note : * Chennai (E) Division established during 1997-98												

TABLE. 26 (Contd).
CT DISTRICT / ZONE-WISE NUMBER OF ASSESSEES AND TAX REVENUE UNDER TNGST
DURING 1993-94 TO 2012-13

Sl.No	District / Zone	Number of Assesseees						Total Tax Revenue (Rs.In Crores)					
		1999-00	2000-01	2001-02	2002-03	2003-04	2004-05	1999-00	2000-01	2001-02	2002-03	2003-04	2004-05
1	2	3	4	5	6	7	8	9	10	11	12	13	14
IV	CHENNAI (CENTRAL) DIVISION												
1	Zone - IV	2772	2820	2714	2918	3184	3382	137.33	155.05	150.04	170.13	204.48	265.53
2	Zone - VIII	173540	3661	4440	4018	4031	4709	76.44	78.28	81.38	125.76	181.08	341.95
3	Zone - XI	3509	3578	3739	4387	4477	5090	176.16	166.99	181.01	222.14	272.24	302.29
4	FTAC – II	38	76	35	35	35	34	1059.23	1228.76	1199.41	1344.28	1520.73	1747.27
5	Enft (C)	-	-	-	-	-	-	-	1.24	-	0.47	0.64	0.16
6	Total	9859	10135	10928	11358	11727	13215	1449.16	1630.32	1611.85	1862.78	2179.17	2657.2
V	TRICHY DIVISION												
1	Tiruchi (Town)	3346	3088	3048	3072	4110	4715	93.07	88.41	75.15	91.04	102.14	109.34
2	Karur	1879	1964	1505	2647	2790	3109	25.54	35.66	32.03	41.43	53.28	96.51
3	Thanjavur	2067	2257	1598	2169	2400	2756	9.06	9.84	10.83	18.94	25.4	23.25
4	Kumbakonam	1941	1643	1627	1630	2251	2530	8.36	8.34	7.74	12.74	12.8	13.34
5	Pudukkottai	1250	1223	990	819	1612	1848	5.63	6.42	6.94	10.24	12.99	14.39
	Total	10486	10175	8768	10337	13163	14958	141.66	147.67	132.69	174.39	206.61	257.23
VI	VELLORE DIVISION												
1	Vellore	1831	1487	1639	1590	2396	2387	25.92	25.39	25.44	35.58	37.42	64.5
2	Tiruvannamalai	1261	1268	1366	1996	2004	2006	14.46	12.61	10.47	15.14	14.93	15.8
3	Villupuram	1258	1035	1136	1490	1905	2037	18.87	25.61	28.92	32.26	40.03	49.85
4	Cuddalore	1102	1091	913	1195	1498	1497	93.71	125.03	142.09	145.36	155.14	192.59
	Total	5452	4881	5054	6271	7803	7927	152.96	188.64	206.92	228.34	247.52	322.74

TABLE. 26 (Contd).
CT DISTRICT / ZONE-WISE NUMBER OF ASSESSEES AND TAX REVENUE UNDER TNGST
DURING 1993-94 TO 2012-13

Sl.No	District / Zone	Number of Assesseees						Total Tax Revenue (Rs.In Crores)					
		1999-00	2000-01	2001-02	2002-03	2003-04	2004-05	1999-00	2000-01	2001-02	2002-03	2003-04	2004-05
1	2	3	4	5	6	7	8	9	10	11	12	13	14
VII	MADURAI DIVISION												
1	Madurai (East)	4155	3786	3703	3581	5093	5093	51.91	53.15	46.42	62.89	73.5	78.25
2	Madurai (West)	2344	1971	2024	2169	3369	3522	46.88	51.04	51.23	68.22	77	87.1
3	Dindigul	2505	1794	1646	2263	2362	2376	41.57	48.17	49.98	57.21	65.43	70.67
4	Sivaganga	833	762	814	855	1974	2087	5.67	6.9	6.28	9.88	12.69	13.9
	Total	9837	8313	8187	8868	12798	13078	146.03	159.26	153.91	198.2	228.62	249.92
VIII	TIRUNELVELI DIVISION												
1	Tirunelveli	2446	1964	1805	1838	2881	2958	44.54	49.42	48.38	62.46	68.28	70.39
2	Nagercoil	1818	1821	2048	2026	2242	2307	23.22	29.77	12.25	15.07	23.88	22.8
3	Tuticorin	1470	1470	1498	1357	1725	1938	23.14	25.63	26.44	38.7	42.65	44.62
4	Virudhunagar	1348	1270	1226	1168	1674	1688	52.81	62.17	68.9	65.13	75.39	77.41
5	Sivakasi	2240	2098	2183	2186	2502	2738	39.84	40.2	39.47	44.02	54.89	62.08
	Total	9322	8632	8760	8575	11024	11629	183.55	207.19	195.44	225.38	265.09	277.3

TABLE. 26
CT DISTRICT / ZONE-WISE NUMBER OF ASSESSEES AND TAX REVENUE UNDER TNGST
DURING 1993-94 TO 2012-13

Sl.No	District / Zone	Number of Assesseees						Total Tax Revenue (Rs.In Crores)					
		1999-00	2000-01	2001-02	2002-03	2003-04	2004-05	1999-00	2000-01	2001-02	2002-03	2003-04	2004-05
1	2	3	4	5	6	7	8	9	10	11	12	13	14
IX	COIMBATORE DIVISION												
1	Zone - I	4773	4425	4439	4557	4668	5114	81.74	87.58	99.51	105.62	147.02	160.55
2	Zone - II	3614	3615	3651	3695	4083	4448	255.65	290.78	301.64	290.88	336.41	349.56
3	Zone - III	4755	5055	5105	4853	5291	5706	68.88	67.86	74.64	85.09	106.09	125.66
4	FTAC - I	23	23	17	17	16	15	50.27	54.7	47.54	44.97	39.37	41.05
5	FTAC - II	23	21	17	17	17	17	32.19	36.5	32.29	43.6	55.02	73.64
6	Pollachi	1349	1241	1210	1213	1303	1408	30.37	29.7	28.88	30.77	31.1	31.52
7	Tiruppur	1906	2110	2554	2554	3544	3921	46.67	49.42	55.09	66.39	87.32	108.79
8	The Nilgiris	954	1054	1058	901	1241	1325	10.67	7.62	10.84	11.08	12.34	12.69
	Total	17397	17544	18051	17807	20163	21954	576.44	624.16	650.43	678.4	814.67	903.46
X	SALEM DIVISION												
1	Salem	4388	4360	4223	4239	3973	4256	63.52	71.37	66.62	87.93	93.2	102.86
2	Namakkal	3092	3031	2776	3214	5404	3636	40.38	52.09	54.95	74.06	74.53	83.3
3	Erode	4585	4588	4583	5441	3213	5529	37.74	37.71	41.98	60.09	80.65	83.79
4	Dharmapuri	1604	1458	1341	1345	1812	2013	56.33	59.74	69.05	81.32	101.54	123.31
	Total	13669	13437	12925	14239	14402	15434	197.97	220.91	232.6	303.4	349.92	393.26
	TDS Collection	--	--	--	--	--	--	--	--	8.93	8.28	22.62	40.78
	Total	109677	106242	106946	114099	126181	136030	6185.37	7353.78	7541.36	8506.89	9790.02	11461.89

TABLE. 26
CT DISTRICT / ZONE-WISE NUMBER OF ASSESSEES AND TAX REVENUE UNDER TNGST
DURING 1993-94 TO 2012-13

Sl.No	District / Zone	Number of Assesseees						Total Tax Revenue (Rs.In Crores)					
		2005-06	2006-07	2007-08	2008-09	2009-10	2010-11	2005-06	2006-07	2007-08	2008-09	2009-10	2010-11
1	2	3	4	5	6	7	8	9	10	11	12	13	14
IX	CHENNAI (NORTH) DIVISION												
1	Zone - I	3388	3688	3439	3587	3775	4109	120.02	121.74	171.98	196.17	222.13	271.83
2	Zone - II	3783	4139	3532	3643	3746	3948	58.39	57.73	72.98	82.05	92.59	112.89
3	Zone - III	3562	3838	3670	3830	3890	4088	67.52	59.91	82.41	113.26	130.69	153.43
4	FTAC - III	19	19	9	19	19	19	1585.25	1611.09	2069.81	2486.66	2990.71	3716.05
5	Enft (N)	-	-	-	-	-	0	0.9	0.9	0.11	0.23	0.81	6.46
6	Total	10752	11684	10660	11079	11430	12164	1832.12	1851.37	2397.29	2878.37	3436.93	4260.66
II	CHENNAI (SOUTH) DIVISION												
1	Zone - VII	7111	9329	11850	13459	14114	14550	372.77	373.94	437.67	491.05	810	1062.98
2	Zone - X	8374	10677	11934	13555	14757	17376	304.23	313.87	429.63	497.37	679.78	851.08
3	Chengalpattu	2291	3878	4408	5007	6472	6592	188.26	188.25	318.37	521.56	971.96	1245.7
4	FTAC - IV	19	19	18	18	17	17	3644.11	3615.28	4508.07	5217.66	5446.41	6737.27
5	Enft (S)	-	-	-	-	-	0	-	0.86			-	0
6	Total	17795	23903	28210	32039	35360	38535	4509.37	4492.2	5693.74	6727.64	7908.15	9897.03
III	CHENNAI (EAST) DIVISION *												
1	Zone - V	3150	3464	3217	3465	3717	3908	198.06	250.69	269.69	311.91	484.86	619.66
2	Zone - VI	3559	4091	3855	4152	4415	4798	259.54	278.99	362.33	339.84	486.91	594.03
3	Zone - IX	4138	4734	4730	5094	5549	5820	117.67	90.52	108.16	128.73	164.87	200.66
4	FTAC - I	23	23	24	24	24	24	542.4	559.7	703.39	833.66	992.38	1145.09
5	Enft (E)	-	-	-	-	-	0	0.37	-		-	-	0
	Total	10870	12312	11826	12735	13704	14550	1118.04	1179.9	1443.57	1614.14	2129.02	2559.44
	Note : * Chennai (E) Division established during 1997-98												

TABLE. 26 (Contd).
CT DISTRICT / ZONE-WISE NUMBER OF ASSESSEES AND TAX REVENUE UNDER TNGST
DURING 1993-94 TO 2012-13

Sl.No	District / Zone	Number of Assesseees						Total Tax Revenue (Rs.In Crores)					
		2005-06	2006-07	2007-08	2008-09	2009-10	2010-11	2005-06	2006-07	2007-08	2008-09	2009-10	2010-11
1	2	3	4	5	6	7	8	9	10	11	12	13	14
IV	CHENNAI (CENTRAL) DIVISION												
1	Zone - IV	3467	4060	4963	5106	4663	5991	451.07	311.22	325.79	355.92	548.08	696.68
2	Zone - VIII	4892	6198	6550	6739	7503	9417	234.89	214.39	523.66	623.67	846.4	1077.5
3	Zone - XI	5239	6125	6000	6173	6277	7010	346.76	376.41	436.27	600.5	1426.17	1941.67
4	FTAC – II	34	34	34	34	32	33	2312.89	2188.53	2664.54	3017.72	3176.58	3848.05
5	Enft (C)	-	-	-	-	-	0	0.35	0.07	-	0.16	-	0
6	Total	13632	16417	17547	18052	18474	22451	3345.96	3090.62	3950.26	4597.97	5997.23	7563.9
V	TRICHY DIVISION												
1	Tiruchi (Town)	4716	3670	3976	5990	6208	6232	113.28	104.43	194.22	222.26	489.18	530.6
2	Karur	2952	2297	2601	3338	4593	4816	102.29	98.7	124.2	151.77	212.69	266.7
3	Thanjavur	2686	2090	3124	3086	2921	3031	26.29	19.55	20.11	24.84	36.92	46.76
4	Kumbakonam	2452	1908	1447	2288	2484	2555	15.2	13.91	17.45	23.99	26.14	30.7
5	Pudukkottai	1872	1457	3040	1725	2105	1836	18.46	16.94	20.95	25.07	83.11	368.02
	Total	14678	11422	14188	16427	18271	18470	275.52	253.53	376.93	447.93	848.04	1242.78
VI	VELLORE DIVISION												
1	Vellore	3103	3249	3501	3295	4168	4774	67.52	55.98	47.26	78.54	148.49	226.13
2	Tiruvannamalai	2280	2249	2423	2716	2906	3507	16.71	14.83	20.25	22.82	34.02	43.91
3	Villupuram	2211	2310	2489	2790	2583	2963	79.47	48.82	43.05	54.8	68.58	81.76
4	Cuddalore	1551	1531	1649	1849	2265	2643	226.07	206.99	262.85	287.18	289.5	321.3
	Total	9145	9339	10062	11280	11923	13887	389.77	326.62	373.41	443.34	540.59	673.1

TABLE. 26 (Contd).
CT DISTRICT / ZONE-WISE NUMBER OF ASSESSEES AND TAX REVENUE UNDER TNGST
DURING 1993-94 TO 2012-13

Sl.No	District / Zone	Number of Assesseees						Total Tax Revenue (Rs.In Crores)					
		2005-06	2006-07	2007-08	2008-09	2009-10	2010-11	2005-06	2006-07	2007-08	2008-09	2009-10	2010-11
1	2	3	4	5	6	7	8	9	10	11	12	13	14
VII	MADURAI DIVISION												
1	Madurai (East)	5126	5383	7586	8353	8540	8468	86.76	80.2	74.9	93.49	137.63	177.59
2	Madurai (West)	3547	3689	4939	6278	6478	6618	101.22	100.4	85.09	104.16	201.59	250.36
3	Dindigul	2376	2322	2997	3255	3997	4188	75.96	77.59	62.4	65.71	97.22	132.35
4	Sivaganga	1903	1903	3141	2871	3494	3533	15.1	13.07	12.13	16.04	28.21	35.06
	Total	12952	13297	18663	20757	22508	22807	279.04	271.26	234.52	279.4	464.65	595.36
VIII	TIRUNELVELI DIVISION												
1	Tirunelveli	2959	3137	3805	5033	4781	5049	72.37	70.81	82.95	96.97	145.57	184.77
2	Nagercoil	2396	2406	2686	2503	3259	3416	25.28	22.1	22.33	30.43	62.25	74.89
3	Tuticorin	1984	2089	3639	3043	3145	3404	47.98	40.79	39.81	46.36	65.36	96.59
4	Virudhunagar	1714	1763	1688	2053	2063	2139	70.81	51.12	38.76	100.51	211.96	241.54
5	Sivakasi	2768	2467	3756	4732	5359	5742	69.36	61	53.09	60.94	105.73	133.25
	Total	11821	11862	15574	17364	18607	19750	285.8	245.82	236.94	335.21	590.87	731.04

TABLE. 26
CT DISTRICT / ZONE-WISE NUMBER OF ASSESSEES AND TAX REVENUE UNDER TNGST
DURING 1993-94 TO 2012-13

Sl.No	District / Zone	Number of Assesseees						Total Tax Revenue (Rs.In Crores)					
		2005-06	2006-07	2007-08	2008-09	2009-10	2010-11	2005-06	2006-07	2007-08	2008-09	2009-10	2010-11
1	2	3	4	5	6	7	8	9	10	11	12	13	14
IX	COIMBATORE DIVISION												
1	Zone - I	6004	6083	6820	8086	8938	9578	202.52	530.05	699.18	746.23	879.16	1008.05
2	Zone - II	5280	5301	6198	7349	7688	9215	407.91	158.37	139.58	177.47	286.29	373.43
3	Zone - III	6468	6710	9848	11677	11938	12560	153.48	152.57	171.77	183.72	284.38	369.92
4	FTAC - I	15	15	15	15	15	14794	61.83	81.54	43.65	44.22	65.18	302.57
5	FTAC - II	17	17	17	17	17	2716	91.78	89.96	40.09	35.33	50.4	65.5
6	Pollachi	1580	1625	1637	1941	2603	1792	33.36	31.95	31.7	36.44	52.45	36.88
7	Tiruppur	4507	4351	9742	11551	13705	15	134	127.75	147.41	167.2	233.15	70.75
8	The Nilgiris	1261	1261	1149	1362	1623	17	12.43	9.69	13.66	18.13	30.33	59.35
	Total	25132	25363	35426	41966	46527	50687	1097.31	1181.88	1287.04	1408.74	1881.34	2286.46
X	SALEM DIVISION												
1	Salem	4360	4534	5693	5767	7059	6453	113.96	98.02	107.4	119.74	225.49	312.06
2	Namakkal	3738	3675	5315	5384	5581	4675	90.22	83.27	74.01	82.24	138.45	183.94
3	Erode	5737	5981	8591	8703	9973	9037	97.89	94.65	105.75		120.44	224.74
4	Dharmapuri	1989	2029	3718	3766	4751	4099	161.8	178.08	191.62	232.89	340.26	416.45
	Total	15824	16219	23317	23620	27364	24264	463.87	454.02	478.78	555.31	880.02	1137.19
	TDS Collection	-	-	-	-	-	..	60.97	68.69	99.93	135.05	142	169.62
	Total	14260	151818	185473	205319	224168	237565	13657.77	13415.91	16572.41	19423.1	24818.84	31116.58

TABLE. 26 (Contd).
CT DISTRICT / ZONE-WISE NUMBER OF ASSESSEES AND TAX REVENUE UNDER TNGST
DURING 1993-94 TO 2012-13

Sl.No	District / Zone	Number of Assesseees						Total Tax Revenue (Rs.In Crores)					
		2011-12	2012-13					2011-12	2012-13				
1	2	3	4	5	6	7	8	9	10	11	12	13	14
IX	LTU												
	DC - I	25	25					5347.91	6372.74				
	DC - II	25	25					4581.93	5280.88				
	DC - III	25	25					6434.55	7089.06				
	DC - IV	25	25					5815.17	7091.44				
	TOTAL	100	100					22179.56	25834.12				
II	CHENNAI (NORTH) DIVISION												
1	Zone - I	4477	4250					303.04	319.66				
2	Zone - II	4473	4397					153.39	165.99				
3	Zone - 1II	4391	4405					204.04	191.09				
4	FTAC - III	0	0					0	0				
5	Enft (N)	0	0					0	0				
6	Total	13341	13052					660.47	676.73				
III	CHENNAI (SOUTH) DIVISION												
1	Zone - VII	18143	20181					1307.82	1594.39				
2	Zone - X	21120	23285					919.93	1112.33				
3	Chengalpattu	10025	11738					1244.24	2331.35				
4	FTAC - IV	0	0					0	0				
5	Enft (S)	0	0					0	0				
6	TOTAL	49288	81308					3471.99	5038.07				
IV	CHENNAI (EAST) DIVISION *												
1	Zone - V	4483	3807					602.55	669.96				
2	Zone - VI	5459	5239					786.21	980.49				
3	Zone - 1X	6723	7193					321.57	421.39				
4	FTAC - I	0	0					0	0				
5	Enft (E)	0	0					0	0				
	Total	16666	16239					1710.33	2071.83				
	Note : * Chennai (E) Division established during 1997-98												

TABLE. 26 (Contd).
CT DISTRICT / ZONE-WISE NUMBER OF ASSESSEES AND TAX REVENUE UNDER TNGST
DURING 1993-94 TO 2012-13

Sl.No	District / Zone	Number of Assesseees						Total Tax Revenue (Rs.In Crores)					
		2011-12	2012-13					2011-12	2012-13				
1	2	3	4	5	6	7	8	9	10	11	12	13	14
V	CHENNAI (CENTRAL) DIVISION												
1	Zone - IV	6476	6853					819.72	1043.4				
2	Zone - V	9959	10572					1154.15	1490.06				
3	Zone - VI	7716	7875					839.83	1006.89				
4	Zone - VIII	0	0					0	0				
5	Zone - XI	0	0					0	0				
6	FTAC - II	24151	25300					2813.7	3540.36				
7	Enft (C)												
	Total												
VI	TRICHY DIVISION												
1	Trichy	6850	7348					661.24	783.73				
2	Karur	5211	5628					301.24	405.22				
3	Thanjavur	3233	2884					215.62	323.94				
4	Kumbakonam	2839	2930					37.85	46.81				
5	Pudukkottai	2483	2529					463.35	632.17				
	Total	20616	21319					1679.3	2191.87				
VII	VELLORE DIVISION												
1	Vellore	5830	7002					322.09	437.68				
2	Tiruvannamalai	3364	4389					115.92	142.14				
3	Villupuram	3333	3676					349.91	472.14				
4	Cuddalore	4150	4026					56.14	70.31				
	Total	16677	3676					844.06	1122.21				

TABLE. 26 (Contd).
CT DISTRICT / ZONE-WISE NUMBER OF ASSESSEES AND TAX REVENUE UNDER TNGST
DURING 1993-94 TO 2012-13

Sl.No	District / Zone	Number of Assesseees						Total Tax Revenue (Rs.In Crores)					
		2011-12	2012-13					2011-12	2012-13				
1	2	3	4	5	6	7	8	9	10	11	12	13	14
VIII	MADURAI DIVISION												
1	Madurai (East)	10297	10424					238.19	291.48				
2	Madurai (West)	8442	9233					321.2	358.58				
3	Dindigul	5229	5328					150.46	181.88				
4	Sivaganga	4322	4311					45.3	58.73				
	Total	28291	29296					755.15	890.67				
IX	TIRUNELVELI DIVISION												
1	Tirunelveli	6486	6758					296.27	394.29				
2	Nagercoil	6792	4383					168.45	187.46				
3	Tuticorin	4205	4397					148.07	193.79				
4	Virudhunagar	4182	2809					98.67	135.89				
5	Sivakasi	2394	7504					315.27	391.95				
	Total	24059	25851					1026.73	1303.38				

TABLE. 26 (Contd).
CT DISTRICT / ZONE-WISE NUMBER OF ASSESSEES AND TAX REVENUE UNDER TNGST
DURING 1993-94 TO 2012-13

Sl.No	District / Zone	Number of Assesseees						Total Tax Revenue (Rs.In Crores)					
		2011-12	2012-13					2011-12	2012-13				
1	2	3	4	5	6	7	8	9	10	11	12	13	14
X	COIMBATORE DIVISION												
1	Zone - I	11539	12533					1198.5	1344.6				
2	Zone - II	10795	11590					458.08	587				
3	Zone - III	15020	15967					468.68	600.87				
4	FTAC - I	2049	13					76.94	45.18				
5	FTAC - II	16	16					318.67	85.48				
6	Pollachi	19207	3562					75.56	354.44				
7	Tiruppur	17	20530					36.49	65.636				
8	The Nilgiris	3305	1916					74.83	85.23				
	Total	61947	66127					2707.75	3168.43				
XI	SALEM DIVISION												
1	Salem	7752	7118					401.62	475.11				
2	Namakkal	12208	7197					288.27	353.97				
3	Erode	6911	12561					217.64	246.91				
4	Dharmapuri	3905	6291					541.45	695.16				
	Total	30776	33167					1448.98	1771.15				
	ENF. Collection							14.24	14.67				
	TDS Collection							232.48	260.76				
	State Total	285912	315434					39544.74	47884.25				
	Net Revenue							38721.17	46634.00				

SECOND APPEAL TO SALES TAX APPELLATE TRIBUNAL (STAT)

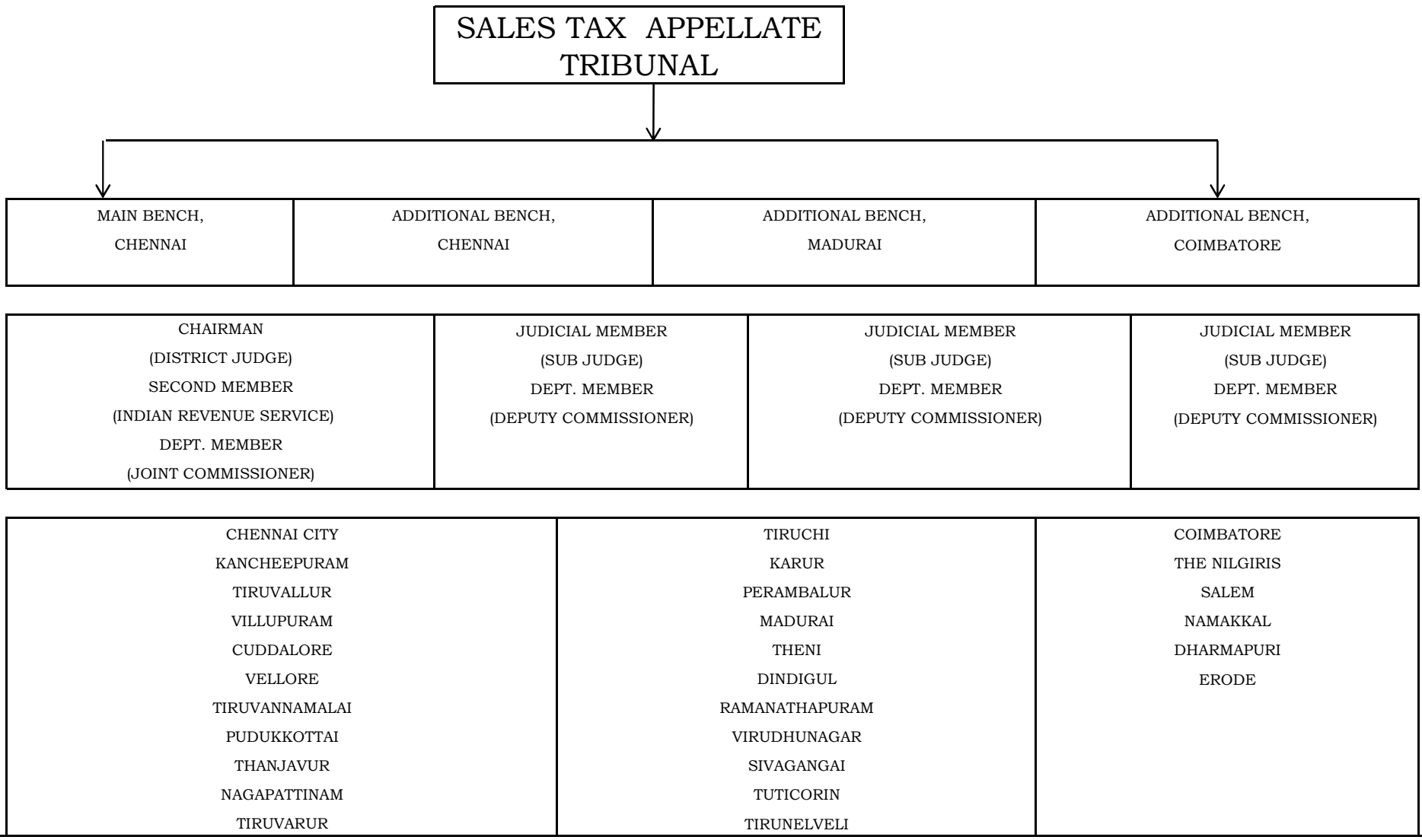

TABLE. 27
CHECKPOSTS DETAILS 2012-13

Sl No.	Name of Checkposts	If in State border, National Highway/ Bordering State	C.T.District/	Zone
			State Highway	
1	2	3	4	5
CHENNAI ENFORCEMENT WING - I				
1	Puzhal. (Out going)	AndhraPradesh	National Highway	Enft (North)
	(Major Border)			
2	Pethikuppam. (Incoming) (Major Border)	AndhraPradesh	National Highway	Enft (North)
CHENNAI ENFORCEMENT WING - II				
1	Uthukkottai (Minor Border)	AndhraPradesh	State Highway	Kancheepuram
2	Tiruttani (Minor Border)	AndhraPradesh	State Highway	Kancheepuram
COIMBATORE ENFORCEMENT WING				
1	K.G.Chavadi (Incoming) Major-Border	Kerala	National Highway	Coimbatore
2	K.G.Chavadi (Out-going) Minor Border	Kerala	National Highway	Coimbatore
3	Pitchanur (Minor Border)	Kerala	State Highway	Coimbatore
4	Gopalapuram (Minor Border)	Kerala	State Highway	Pollachi
5	Meenakshipuram (Minor Border)	Karnataka	State Highway	Pollachi
6	Gudalur (Minor Border)	Kerala & Karnataka	State Highway	The Nilgiris

TABLE.27 (Contd).
CHECKPOSTS DETAILS 2012-13

Sl No.	Name of Checkposts	If in State border, National Highway/ Bordering State	C.T.District/	Zone
			State Highway	
1	2	3	4	5
SALEM ENFORCEMENT WING				
1	Hosur (Incoming) (Major Border)	Karnataka	National Highway	Dharmapuri
2	Hosur (Out going) (Major Border)	Karnataka	National Highway	Dharmapuri
3	Thoppur (Incoming) (Major Border)	Internal C.P	National Highway	Dharmapuri
4	Thoppur (Out going) (Major Border)	Internal C.P	National Highway	Dharmapuri
5	Bannari (Major Border)	Karnataka	State Highway	Erode

TABLE.27 (Contd).
CHECKPOSTS DETAILS 2012-13

Sl No.	Name of Checkposts	If in State border, National Highway/ Bordering State	C.T.District/	Zone
			State Highway	
1	2	3	4	5
TRICHY ENFORCEMENT WING				
1	Tharangambadi (Minor Border)	Pondicherry	State Highway	Kumbakonam
2	Melavanjoor (Minor Border)	Pondicherry	State Highway	Kumbakonam
3	Ranipet (In) (Major Border)	Andhra	National Highway	Vellore
4	Ranipet (Out) (Major Border)	Andhra	National Highway	Vellore
5	Katpadi (Major Border)	Andhra	State Highway	Vellore
6	Kottakuppam (Minor Border)	Pondicherry	State Highway	Villupuram
7	Pattanur (Minor Border)	Pondicherry	State Highway	Villupuram
8	Pennaiyar Bridge (Minor Border)	Pondicherry	State Highway	Cuddalore
9	Kandamangalam (Minor Border)	Pondicherry	State Highway	Villupuram

TABLE.27 (Contd).				
CHECKPOSTS DETAILS 2012-13				
Sl No.	Name of Checkposts	If in State border, National Highway/ Bordering State	C.T.District/ State Highway	Zone
1	2	3	4	5
MADURAI ENFORCEMENT WING				
1	Lower Camp (Minor Border)	Kerala	National Highway	Madurai (W)
2	Bodimettu (Minor Border)	Kerala	State Highway	Madurai (W)
TIRUNELVELI ENFORCEMENT WING				
1	Puliyarai (Major Border)	Kerala	National Highway	Tirunelveli
2	Kavalkinaru (Major Border)	Internal C.P	National Highway	Tirunelveli
3	Kaliakkavilai (Major Border)	Kerala	National Highway	Nagercoil

DIVISION : LARGE TAX PAYER'S UNIT (LTU) - FORMED ON 01.04.2011 BY MERCING THE FTACS I,II,III AND IV IN CHENNAI			
Circles Assessment	DC(CT)-I, DC(CT)-II, DC(CT)-III, DC(CT)-IV		
DIVISION : CHENNAI (NORTH)		NO.OF ZONES : 3, NO.OF ASSESSMENT CIRCLES : 21.	
Assessment Circles	Zone - I	Zone - II	Zone - III
	Harbour - I	Loansquare - I	Evening Bazaar
	Harbour - II	Loansquare - II	Rattan Bazaar
	Harbour - III		Park Town - I
	Harbour - IV	Kothawalchavadi	Park Town - II
	Harbour - V	Sowcarpet - I	Moore Market(North)
	Esplanade - I	Sowcarpet - II	Moore Market(South)
	Esplanade - II	Sowcarpet - III	Peddunaickenpet(South)
DIVISION : CHENNAI (SOUTH)		NO.OF ZONES : 3, NO.OF ASSESSMENT CIRCLES : 25.	
Assessment Circles	Zone - VII	Zone - X	Kancheepuram
	Adayar - I	Ambattur	Chengalpattu
	Adayar - II	Ashok Nagar	Kancheepuram(North)
	Alandur	Avadi	Kancheepuram(South)
	Guindy	Korattur	Madurantthagam
	Tambaram - I	Koyambedu	Ponneri
	Tambaram - II	Porur	Sriperumbudur
	Tiruvanmiyur	Saligramam	Tiruttani
	Velachery	Villivakkam	Tiruvallur
	Saidapet		

TABLE-28 (ctd.)**TERRITORIAL JURISDICTION**

1	2	3	4
DIVISION : CHENNAI (EAST)			
NO.OF ZONES : 3, NO.OF ASSESSMENT CIRCLES : 22			
Assessment Circles	Zone - V	Zone - VI	Zone - IX
	Annasalai - I	Royapettah - I	Peddunaickenpet (North)
	Annasalai - II	Royapettah - II	Vallalar Nagar
	Annasalai - III	Alwarpet	Royapuram
	Chintadripet	Ice House	Tondaiarpeta
	Triplicane - I	Luz	Washermenpet - I
	Triplicane - II	Mandaveli	Washermenpet - II
	Chepauk	Mylapore	Mannady (East)
			Mannady (West)
DIVISION : CHENNAI(CENTRAL)			
NO.OF ZONES: 3, NO.OF ASSESSMENT CIRCLES : 21			
Assessment Circles	Zone - IV	Zone - VIII	Zone - XI
	Nungambakkam	Ayyanavaram	Valluvar Kottam
	Egmore - I	Amaintthakarai	Vadapalani - I
	Egmore - II	Kilpauk	Vadapalani - II
	Purasawalkam	Manali	T.Nagar (North)
	Vepery	Tiruvotriyur	T.Nagar (South)
	Periamet	Perambur - I	T.Nagar (East)
	Choolai	Perambur - II	Nandhanam

TABLE 28 (ctd.)
TERRITORIAL JURISDICTION

DIVISION : TRICHY		NO.OF CT DISTRICTS : 5			
		NO. OF ASSESSMENT CIRCLES:41			
Assesment Circles	Trichy	Karur	Thanjavur	Kumbakonam	Pudukkottai
	Gandhi Market	Karur(North)	Thanjavur - I	Kumbakonam - I	Pudukkottai - I
	Rockfort	Karur(South)	Thanjavur - II	Kumbakonam - II	Pudukkottai - II
	Singarathoppu	Karur(West)	Papanasam	Kumbakonam - III	Aranthangi
	Mailamchandai-I	Karur(East)	Mannargudi	Kumbakonam - IV	Pattukottai - I
	Mailamchandai-II	Jayamkondam	Tiruthuraiipoondi	Mayiladuthurai - I	Pattukottai - II
	Palakkarai - I	Ariyalur	Tiruvarur	Mayiladuthurai - II	
	Palakkarai - II	Thuraiyur	Nagapattinam	Sirkali	
	Tiruverumbur	Musiri		Nannilam	
	Srirangam	Kulithalai			
	Lalgudi	Manapparai			
	Woraiyur				

TABLE 28 (ctd.)

	TERRITORIAL	JURISDICTION		
DIVISION : VELLORE	NO.OF CT DISTRICTS : 4			
Assessment Circles	Vellore	Tiruvanna-malai	Cuddalore	Villupuram
	Vellore(North)	Tiruvannamali- I	Cuddalore (Town)	Villupuram – I
	Vellore(South)	Tiruvannamali-II	Cuddalore (Taluk)	Villupuram – II
	Vellore(Rural)	Vaniyambadi	Virudachalam	Tirukoilur
	Ambur	Thirupathur	Chidambaram - I	Tindivanam
	Ranipet	Polur	Chidambaram - II	Gingee
	Ranipet Sipcot	Arani	Panruti (Town)	Kallakurichi
	Gudiyatham(East)	Arcot	Panruti (Rural)	
	Gudiyatham(West)	Vandavasi		
	Arakkonam			

TABLE 28 (ctd.)
TERRITORIAL JURISDICTION

DIVISION : MADURAI		NO.OF CT DISTRICTS : 4		
		NO.OF ASSESSMENT CIRCLES : 38		
Assessment Circles	Madurai (East)	Madurai (West)	Dindigul	Sivagangai
	West Tower St.	Theni - I	Dindigul - I	Tirupathur
	Kamarajar Salai	Theni - II	Dindigul - II	Karaikudi
	South Avani Moola St.	Periyakulam	Dindigul - III	Devakottai
	Vengalakadai St.	Bodinayakanoor	Dindigul - IV	Sivagangai
	Thallakulam	Uthamapalayam	Dindigul - V	Paramakudi
	Chokkikulam	Thirumangalam	Dindigul (Rural)	Ramanathapuram
	Tamil Sangam Rd.	West Veli St.	Palani - I	Mudukulathur
	Chitrakara Street	Mahal	Palani - II	
	Nethaji Road	Madurai Rural(S)	Nilakottai	
	Munichalai Road Melur	Thiruparankundram	Kodaikanal	

TABLE 28 (ctd.)
TERRITORIAL JURISDICTION

DIVISION : TIRUNELVELI					NO.OF CT DISTRICTS : 5
					NO.OF ASSESSMENT CIRCLES : 33
Assesment Circles	Tirunelveli	Nagercoil	Tuticorin	Sivakasi	Virudhunagar
	Tirunelveli (Town)	Nagercoil(Town)	Tuticorin - I	Sivakasi - I	Virudhunagar-I
	Tirunelveli (Jn)	Nagercoil(Rural)	Tuticorin - II	Sivakasi - II	Virudhunagar-II
	Tirunelveli(Bazaar)	Nagercoil(Tower)	Tuticorin - III	Sivakasi - III	Virudhunagar-III
	Palayamkottai	Kulithurai	Kovilpatti - I	Sivakasi - IV	Aruppukkottai
	Ambasamudram	Thuckalay	Kovilpatti - II	Rajapalayam - I	Sathur
	Nanguneri		Ettayapuram	Rajapalayam - II	
	Tenkasi		Tiruchendur	Srivilliputhur	
	Shenkottai				
	Sankarankoil				

TABLE 28 (ctd.)

TERRITORIAL JURISDICTION

NO.OF CT DISTRICTS : 6						
DIVISION : COIMBATORE						
NO.OF ASSESSMENT CIRCLES : 47 (INCLUDES 2 FTACS)						
Assessment Circles	Zone - I	Zone - II	Zone - III	Pollachi	Tiruppur	Nilgiri's
	R.G.Street	Ramnagar	Pappanaicken Palayam	Pollachi (East)	Tiruppur (North)	Udagamandalam (South)
	Oppanakara St.	R.S.Puram (East)	Dr.Nanjappa Road	Pollachi (West)	Tiruppur (Central I)	Udagamandalam (North)
	N.H.Road	R.S.Puram (West)	Gandhipuram	Pollachi (Rural)	Tiruppur(Central II)	Kothagiri
	B.B.Street	Mettu palayam Rd.	Ganapathi	Udumalpet(South)	Tiruppur (South)	Gudalur
	Avinashi Rd	Saibaba Colony	Avaram Palayam	Udumalpet(North)	Tiruppur (Kongunagar)	Coonoor
	Trichy Road	Thudiyalur	Peelamedu (South)	Valparai	Tiruppur (Lakshminagar)	
	Singanallur	Mettu palayam	Peelamedu (North)		Tiruppur (Bazaar)	
	Pothanur	Velandi palayam	Avinashi		Tiruppur(Rural)	
	Perur				Palladam	

TABLE 28 (ctd.)

TERRITORIAL JURISDICTION

DIVISION : SALEM					NO.OF CT DISTRICTS : 4 NOF ASSESSMENT CIRCLES : 41				
Assessment Circle	Salem	Namakkal	Erode	Dharmapuri					
	SalemTown(North)	Namakkal(Town)	Park Road	Dharmapuri					
	Salem (South)	Namakkal(Rural)	Brough Road	Krishnagiri					
	Salem (West)	Tiruchengode (Town)	Nethaji Road	Harur					
	Salem (Bazaar)	Tiruchengode (Rural)	Mettur Road	Hosur (North)					
	Salem (Rural)	Athur (Town)	Erode (Rural)	Hosur (South)					
	Shevapet (North)	Athur (Rural)	Bhavani	Palacode					
	Shevapet (South)	Rasipuram	Perundurai						
	Leigh Bazaar	Sankagiri	Gobichetti- palayam						
	Guhai	Omalur	Sathyamangalam						
	Annadhanapatti		Dharapuram						
	Suramangalam		Kangayam						
	Arisipalayam		Chithode						
			Sathy Road						
			Periya Agraharam						

TABLE 29
JURISDICTION OF ENFORCEMENT WINGS.

SL.NO.	ENFORCEMENT DIVISION	CT TERRITORIAL DIVISIONS	CT DISTRICTS / ZONES
1	2	3	4
1	Chennai - I	Chennai (North)	Zones I, II, and III
		Chennai (Central)	Zones - IV, VIII and XI
2	Chennai - II	Chennai (South)	Zone - VII, X and Kancheepuram
		Chennai (East)	Zone - V, VI and IX
3	Coimbatore	Coimbatore	Zone - I, II & III of Coimbatore CT District and The Nilgiris & FTAC – I & II.
			Pollachi and Tiruppur C.T. Districts
4	Trichy	Trichy	Trichy (Town), Karur, Kumbakonam,
			Thanjavur and Pudukkottai
5	Vellore	Vellore	Vellore, Tiruvannamalai, Villupuram and Cuddalore
6	Madurai	Madurai	Madurai (East), Madurai (west), Sivagangai and Dindigul.
7	Tirunelveli	Tirunelveli	Tirunelveli, Tuticorin, Nagercoil, Sivakasi and Virudhunagar
8	Salem	Salem	Salem, Erode, Namakkal and Dharmapuri

TABLE 29 ... ctd
ENFORCEMENT WING OF COMMERCIAL TAXES DEPARTMENT
ENFORCEMENT DIVISIONS

CHENNAI-I		CHENNAI - II		TRICHY	VELLORE	MADURAI	TIRUNELV ELI	COIMBATOR E	SALEM
CT TERRITORIAL DIVISIONS									
CHENNAI (N)	CHENNAI ©	CHENNAI (S)	CHENNAI (E)	TRICHY	VELLORE	MADURAI	TIRUNELV ELI	COIMBATOR E	SALEM
CT DISTRICTS / ZONES									
Zone-I	Zone-IV	Zone-VII	Zone-V	Trichy (Town)	Vellore	Madurai (E)	Tirunelvelil	Zones - I to III	Salem
Zone-II	Zone-VIII	Zone-X	Zone-VI	Karur	Thiruvannamalai	Madurai (W)	Tuticorin	Pollachi	Dharmapuri
Zone-III	Zone-XI	KANCHEEPURAM	Zone-IX	Thanjavur	Villupuram	Dindugul	Nagercoil	Tirupur	Erode
				Kumbakonam	Cuddalore	Sivagangai	Virudunagar	The Nilgiris	Namakkal
				Pudukottai			Sivakasi	FTAC land II	

TABLE 30
JURISDICTION FOR APPEALS

SI.No.	Head Quarters	Designation / Constitution	Jurisdiction (Assessment Circles unless otherwise specified)
1	2	3	4
1	Kuralagam Annexe, Chennai-600 108	Appellate Deputy Commissioner (CT) - I, Chennai	Harbour - I to V, Esplanade - I & II, Rattan Bazaar, Park Town - I & II, Moore Market(North & South), Evening Bazaar, Pedunaickenpet(South)
2	- do -	Appellate Deputy Commissioner (CT) -II, Chennai	Sowcarpet - I to III, Godown Street, Kothavalchavadi, Loansquare - I & II, Tondaiarpet, Washermenpet - I & II, Royapuram, Vallalar Nagar, Mannady East & West, Pedunaickenpet(North)
3	- do -	Appellate Deputy Commissioner (CT) - III, Chennai	Periyamet, Veppery, Egmore - I & II, Nungambakkam, Choolai, Purasawalkam, Vadapalani - I & II, T.Nagar(North, South&East) and Nandanam
4	- do -	Appellate Deputy Commissioner (CT) - IV, Chennai	Annasalai - I to III, Chintadripet, Triplicane, Chepauk, IceHouse, Alwarpet, Mylapore, Luz, Royapettah and Mandaveli.
5	C.T.Buildings, Collectorate Compound, Kancheepuram - 631501	Appellate Deputy Commissioner (CT) - V, at Kancheepuram (with the status quo of two days camp in Chennai for hearing of appeals)	Tambaram - I & II, Guindy, Adyar - I & II, Alandur, Thiruvanmiyur, Velachery and all Assessment Circles in Chengalpattu.
6	Kuralagam Annexe, Chennai-600 108	Appellate Deputy Commissioner (CT) - VI, Chennai	Ayanavaram, Amainthakarai, Kilpauk, Sengundram, Thiruvotriyur, Avadi, Ashoknagar, Porur, Perambur - I&II, Saligramam, Koyambedu, Ambattur and Villivakkam.
7	- do -	Appellate Deputy Commissioner (CT) –VII, Chennai	Cases Transferred by the Chairman, STAT from other Appellate Deputy Commissioners of Chennai
8	4, Fort Round Rd, Vellore, 632 001.	Appellate Deputy Commissioner (CT) , Vellore	All Assessment circles in Vellore and Tiruvannamalai C.T.Districts.
9	C.T.Buildings, Sub-Jail Road, Manjakuppam, Cuddalore-607001	Appellate Deputy Commissioner (CT) , Cuddalore.	All Assessment circles in Cuddalore and Villupuram C.T.Districts, Sirkali, Mayiladuthurai - I & II and Nannilam in Kumbakonam C.T.District.

TABLE 30 (ctd.)

JURISDICTION FOR APPEALS

Sl.No	Head Quarters	Designation / Constitution	Jurisdiction (Assessment Circles unless otherwise specified)
10	Collectorate Compound, Contonment Tiruchirapalli	Appellate Deputy Commissioner (CT), Trichirapalli	All Assessment circles in Trichy and Karur C.T.Districts.
11	20 / 3, Sachidananda Moopnar Road, Thanjavur, 613 001.	Appellate Deputy Commissioner (CT), Thanjavur	All Assessment circles in Thanjavur C.T.District, Kumbakonam - I to IV, Thiruvarur, Nagapattinam, Kumbakonam C.T.District, Aranthangi, Pudukottai I & II in, Pudukottai C.T.District.
12	C.T.Buildings, Dr.S.V.K.S.Thangaraj Salai, Madurai- 625 020	Appellate Deputy Commissioner (CT), Madurai (North).	Melakopuram street, Vengalakadai street, Thallakulam, Chokkikulam, Tamil sangam Circle, Nethaji circle, Melur, Dindigul I-V, Palani I & II, Dindigul Rural, Nilakottai, Kodaikanal and Assistant Commr.(Enft) Madurai.
13	C.T.Buildings, Dr.S.V.K.S.Thangaraj Salai, Madurai-625 020.	Appellate Deputy Commissioner (CT), Madurai (South).	Melaveliveedhi, Kamarajar Salai, South Avani Moola street, Chithrakara street, Thirumangalam, Mahal Assessment Circle, Munisalai Road assessment Circle, Theni-I&II, Bodinayakanur, Uthamapalayam, Periyakulam, Madurai (Rural & South) Circle, Assis
14	C.T.Buildings, Madurai Road, Virudhunagar. 626 001.	Appellate Deputy Commissioner (CT), Virudhunagar.	Virudhunagar I to III, Srivilliputhur, Sattur, Aruppukottai, Karaikudi, Thirupathur, Sivagangai, Devakottai, Paramakudi, Ramnad, Mudukulathur, Sivakasi Town I & II, Sivakasi Rural I & II, Rajapalayam.
15	C.T.Buildings, Ist Floor, Reserve Line Road, Palayamkottai, Tirunelveli-627002.	Appellate Deputy Commissioner (CT), Tirunelveli	All Assessment circles in Tirunelveli, Kanniyakumari and Tuticorin C.T.Districts.
16	C.T.Buildings, Balasundaram Chettiar Road, Coimbatore.641 018.	Appellate Depury Commissioner (CT),(Main) Coimbatore	R.S.Puram (East), R.S.Puram (West), Mettupalayam Road, Ram Nagar, Saibaba colony, Thudiyalur, Mettupalayam, Gandhipuram, Ganapathy, Dr.Nanjappa Road, Pappanaickenpalayam,Avarampalayam, Udagamandalam(South) & (North), Gudalur, Kothagiri and Coonoor.

TABLE 30 (ctd.)

JURISDICTION FOR APPEALS

S.No.	Head Quarters	Designation / Constitution	Jurisdiction (Assessment Circles unless otherwise specified)
17	C.T.Buildings, Balasundaram Chettiar Road, Coimbatore 641 018	Appellate Deputy Commissioner (CT),(Addl.) Coimbatore	R.G.Street, B.B.Street, Avinashi Road, Pothanur, Perur, Singanallur, N.H.Road, Trichy Road, Oppanakara Street, Peelamedu (North) & (South) and Avinashi.
18	C.T.Buildings, Palghat Road, Pollachi - 642001	Appellate Deputy Commissioner (CT), Pollachi.	All Assessment circles in Pollachi C.T.Districts.
19	71, Poongundranar St, Karungalpalayam Erode.	Appellate Deputy Commissioner (CT), Erode.	Erode (North), (South), (Central), (East), & (Rural) Chithode at Erode, Perundurai, Bhavani, Gopichettipalayam, Sathyamangalam, Dharapuram,
20	35/19, Car Street, P.T.K.Complex, Salem 636 001	Appellate Deputy Commissioner (CT), Salem.	All Assessment circles in Salem, Namakkal (Except Sankari, Tiruchengode Town and Rural) and Dharmapuri C.T.Districts.
21	Wavoo Complex, 3rd Floor, 191, N.S.C. Bose Road, Chennai - 1.	Joint Commissioner (CT), Appeals, Chennai.	Large Tax Payers Unit Deputy Commissioners (I to IV) Chennai.
22	C.T.Buildings, Dr.Balasundaram Chettiar Road, Coimbatore-641018.	Joint Commissioner (CT), Appeals, Coimbatore.	FTAC I & II, Coimbatore

TABLE 30
JURISDICTION FOR APPEALS

Sl.No.	Head Quarters	Designation / Constitution
	<u>II.SECOND APPEAL TO SALES TAX APPELLATE TRIBUNAL.</u>	
23	Main Bench, City Civil Court Buildings, High Court Compound, Chennai - 600 104.	1. Chairman - In the cadre of District Judge.
		2. Second Member - An Officer of the Indian Revenue Service (or) in the cadre of Assistant Commr. of Income -Tax (or) a Chartered Accountant having not less than 5 years practical experience and being a Member of the Institute of Chartered Accountant
		3. Departmental Member - In the cadre of Additional Commissioner (CT)
24	Addl. Bench, City Civil Court Buildings, High Court Compound, Chennai - 600104.	1. Addl. Departmental Member - In the rank of Joint Commissioner (CT),
		2. Addl. Judicial Member - In the rank of Sub – Judge.
25	Addl.Bench, Madurai, S.K.S. Thangaraj Salai, Madurai - 625020.	1. Addl. Departmental Member - In the rank of Joint Commissioner (CT)
		2. Addl. Judicial Member - In the rank of Sub – Judge.
26	Addl. Bench at Coimbatore Balasundaram Chettiar Road,	1. Addl. Departmental Member - In the cadre of Joint Commissioner (CT).
	Jail Compound, Coimbatore.641018.	2. Addl. Judicial Member - In the rank of Sub – Judge.